October

2021

HIGH TYPE SIRES 2022

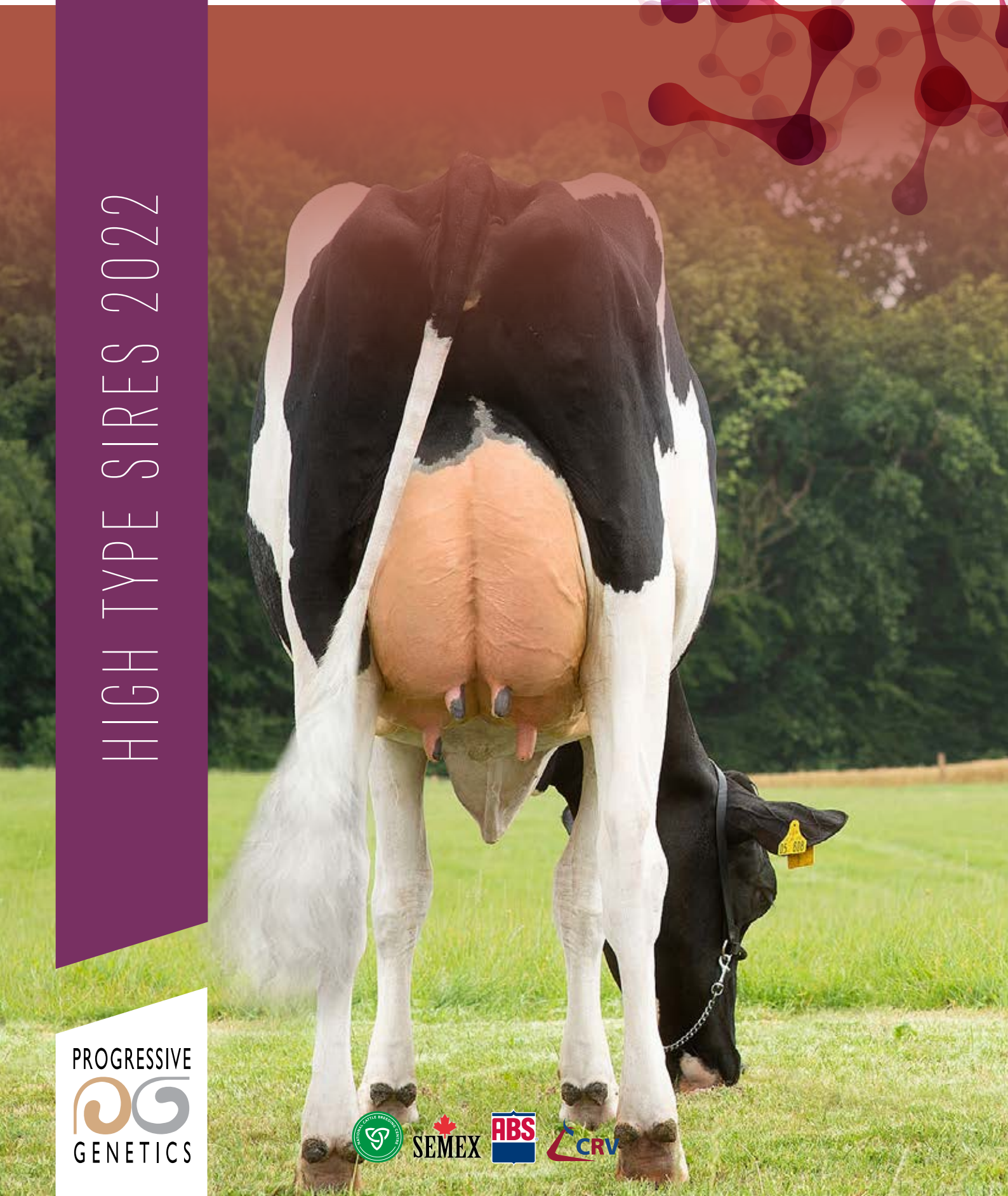

PROGRESSIVE GENETICS

SEMEX ABS CRV

WE'RE HERE TO HELP.
Unlimited training is available as you proceed, step by step, at your own pace.
email: herdapp@agrinet.ie
call: 046-9245118 or 046-9249964

Manage your farm efficiently

Links directly to agfood and ICBF and is designed to manage all the key day to day functions on a typical Irish farm.

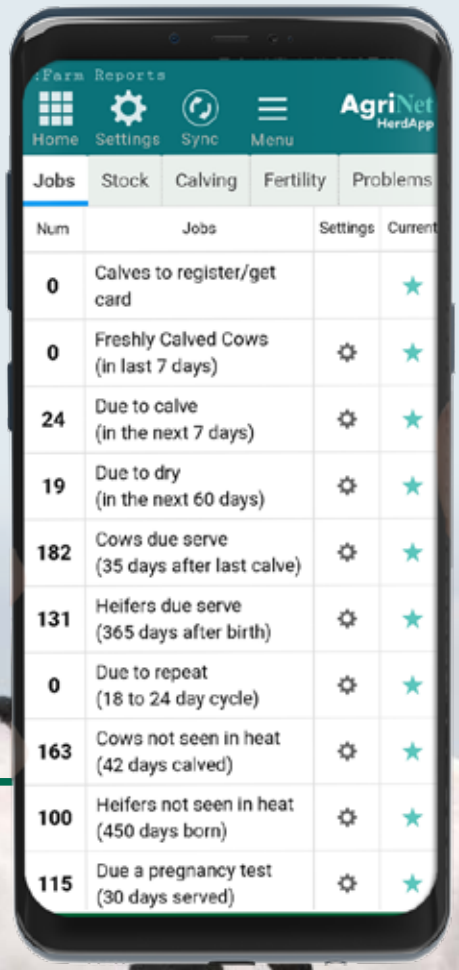

AgriNet

PART OF YOUR FARM

Download our app now

Download on the App Store

GET IT ON Google Play

Scan QR Code for details

Bull Details				EBI & Sub-Indexes						Production						Calv		Pedigree		
CODE	Name	Page	Proof	EBI	Rel	Prod	Fert	Health	Maint	Milk	Fat	Prot	F+P	Fat	Prot	Calv	Gest	Ped	Type	Sire
FR6139	Perception	16	GS	€289	63	106	133	8	-1	453	17.6	18.7	36	+0.00	+0.05	4.9	-3.5	PED	1.6	Perseus
FR7530	Vader	22	GS	€280	51	149	54	21	-5	667	30.8	24.7	55	+0.07	+0.03	5.7	-5.2	PED	1.8	Kenobi
S3579	Wimbeldon	23	GS	€271	56	131	81	20	-6	419	28.6	18.6	47	+0.20	+0.07	6.7	-4.5	PED	2.7	Robson
FR7533	Episode	11	GS	€269	49	122	75	23	-1	354	26.5	16.7	43	+0.21	+0.08	6.7	-4.8	PED	3.1	Entity
FR7158	Chopper	9	GS	€261	52	135	78	7	7	499	23.1	22.4	45	+0.06	+0.09	5.9	-3.9	PED	2.2	Nerd
FR6571	Sublime	21	GS	€256	50	104	54	31	-5	373	25.8	14.3	40	+0.18	+0.03	4.0	-5.2	PED	2.8	Honda
FR4187	Perseus	17	DP	€256	91	141	66	15	-5	691	23.5	26.2	50	-0.05	+0.04	5.0	-2.8	PED	2.2	Penmanship
	Napavalley	16	GS	€255	48	128	44	21	1	465	25.6	19.9	46	+0.12	+0.07	5.8	-5.2	PED	3.0	Robert
FR5581	Starmaker	21	GS	€255	60	109	95	37	-2	323	21.6	15.8	37	+0.15	+0.08	6.9	-3.2	PED	3.2	Adorable
FR7575	Ringrose	18	GS	€251	52	142	23	33	-5	587	28.9	23.0	52	+0.09	+0.05	5.0	-4.8	PED	3.2	Kenobi
FR6445	Raptor	17	GS	€250	49	129	46	25	-3	528	28.4	19.9	48	+0.13	+0.03	6.8	-5.2	PED	3.0	Lawson
FR6448	Kettle	12	GS	€243	52	140	31	12	3	545	29.2	21.8	51	+0.13	+0.05	5.0	-5.2	PED	1.8	Kenobi
	Blacktie	8	GS	€236	49	127	53	17	-8	297	27.3	16.5	44	+0.26	+0.11	6.9	-5.2	PED	2.5	Lawson
FR4751	Moose		GS	€236	60	132	48	28	-8	669	27.0	23.2	50	+0.01	+0.01	6.2	-4.3	PED	3.0	Eugenio
S3655	Metallica	13	GS	€233	49	137	24	28	-5	489	26.9	21.2	48	+0.13	+0.07	6.0	-5.2	PED	3.3	Explosion
FR4746	Conti	10	GS	€226	63	69	104	9	4	267	14.3	10.8	25	+0.07	+0.03	4.9	-5.0	PED	1.1	Steve
FR7239	Stark	20	GS	€225	53	127	30	20	-1	485	28.0	19.1	47	+0.15	+0.04	5.5	-5.0	PED	3.6	Skywalker
S3462	Batman	7	GS	€223	60	125	51	22	-4	556	26.0	20.6	47	+0.07	+0.03	7.1	-3.8	PED	2.0	Imax
FR4749	Method		GS	€222	59	126	35	11	-8	693	24.3	23.4	48	-0.04	+0.00	2.0	-4.2	PED	2.2	Granite
S3241	Seville	19	DP	€216	75	134	1	20	4	622	28.5	22.2	51	+0.07	+0.02	5.4	-4.8	PED	2.6	Supershot
S3572	Almamater	5	GS	€215	54	118	31	29	-8	598	23.3	21.1	44	+0.00	+0.01	5.6	-4.4	PED	3.3	Alcove
S3608	Zasberila		GS	€210	56	127	24	27	-8	639	27.4	21.6	49	+0.04	+0.00	7.2	-4.2	PED	2.3	Casper
	Rocknroll	19	GS	€205	48	129	34	27	-17	616	27.2	21.8	49	+0.05	+0.01	7.4	-4.0	PED	3.8	Pyramid
S3134	Applicable	6	DP	€203	84	89	56	33	-20	400	18.8	14.5	33	+0.05	+0.02	7.0	-4.0	PED	3.9	Silver
FR4368	Yamaska	23	DP	€203	82	141	28	17	-8	421	27.2	20.8	48	+0.18	+0.11	7.4	-3.6	PED	2.4	Afterburner
FR6664	Reg	18	GS	€199	49	141	10	15	-14	531	26.8	22.7	49	+0.10	+0.08	8.2	-4.6	PED	3.2	Lawson
FR4522	Mystical		DP	€195	82	72	89	14	-5	358	14.2	12.7	27	+0.00	+0.01	5.7	-2.3	PED	2.3	Alright
S3261	Conan PP Red	25	GS	€195	62	110	40	21	-4	408	17.8	18.7	37	+0.03	+0.08	6.2	-3.6	PED	1.6	Speedo
S3304	Applejax	6	DP	€191	75	103	48	11	-1	591	20.0	19.5	40	-0.05	-0.01	7.6	-2.9	PED	2.5	Supershot
FR4380	Monty		DP	€189	84	105	63	6	7	494	15.2	20.0	35	-0.07	+0.05	6.7	-1.8	PED	1.6	Montery
S3434	Faithful		GS	€188	57	85	46	21	-2	368	12.2	15.7	28	-0.04	+0.05	4.0	-4.1	PED	2.2	Anneli
FR2028	Raphael		DP	€186	96	58	67	18	-2	133	11.4	8.0	19	+0.11	+0.06	4.7	-4.5	PED	1.5	Massey
	Fond PP Red	25	GS	€183	46	89	47	18	0	209	16.8	12.4	29	+0.15	+0.09	5.1	-3.5	PED	2.0	Mingo
S3265	Acheiver	4	DP	€179	72	107	15	13	0	278	28.3	12.5	41	+0.29	+0.05	5.9	-2.8	PED	2.1	Yoder
S3390	Challenger	9	DP	€174	66	131	11	19	-8	646	31.9	20.9	53	+0.11	-0.02	7.1	-2.9	PED	3.2	Superhero
FR4701	Jacobus		GS	€174	56	86	41	19	5	460	16.5	15.9	32	-0.02	+0.00	6.7	-3.6	PED	1.9	Topgear
	Ferraro	11	GS	€167	52	123	15	17	-13	609	27.3	20.6	48	+0.06	+0.00	6.2	-3.8	PED	4.3	Challenger
FR2033	Rascal		DP	€166	89	60	46	26	3	365	10.3	12.2	22	-0.07	+0.00	6.6	-3.8	PED	1.6	Gravity
FR4379	Adam	4	DP	€159	86	63	60	4	0	191	13.1	8.9	22	+0.10	+0.04	5.7	-3.0	PED	1.2	Admiration
FR6826	Rainstorm	26	GS	€158	55	85	22	20	-3	469	17.7	15.5	33	-0.01	-0.01	5.7	-4.1	PED	3.3	Argo
FR4091	Aladdin	5	DP	€150	86	74	38	18	-5	391	13.9	13.7	28	-0.02	+0.01	7.8	-3.0	PED	2.2	Corinthian
FR7566	Ranger	26	GS	€146	19	103	-15	23	0	653	23.3	19.3	43	-0.03	-0.05	6.9	-4.0	PED	3.0	Rubels
S3247	Midnight		DP	€144	70	130	-25	-2	-7	596	26.5	21.9	48	+0.05	+0.03	5.4	-5.2	PED	2.6	Duke
YKS	Kyteman	13	DP	€141	89	109	-10	13	-2	459	17.9	19.3	37	+0.00	+0.06	4.9	-4.1	PED	2.3	Aikman
FR4367	Skittles PP		DP	€136	67	93	-6	9	-5	630	16.1	19.7	36	-0.13	-0.03	5.1	-3.7	PED	1.7	Powerball
FR5509	Wavelength	22	GS	€131	58	108	-19	25	-8	593	23.2	19.3	42	+0.00	-0.01	8.1	-3.8	PED	2.7	Imax
S3619	Barolo	7	GS	€126	56	100	2	26	-16	500	21.4	17.1	39	+0.03	+0.00	9.4	-2.9	PED	4.2	Sidekick
S3804	Brayden	8	GS	€121	48	61	31	16	-10	523	15.4	12.9	28	-0.08	-0.08	7.0	-3.2	PED	3.6	Mirand
FR2001	Rhattigan		DP	€117	88	73	-11	11	-2	440	7.7	16.3	24	-0.15	+0.02	4.9	-4.3	PED	1.8	Latimer
FR6676	Sideroad	20	GS	€116	54	64	3	28	-17	367	14.6	11.3	26	+0.01	-0.02	7.5	-4.5	PED	4.6	Sidekick
FR6673	Atomic	24	GS	€107	52	96	-28	19	-11	660	22.0	18.6	41	-0.06	-0.06	7.6	-3.6	PED	3.5	Annunity
S3033	Doorsopen		DP	€106	75	91	-39	28	4	630	21.0	17.8	39	-0.05	-0.06	9.2	-4.8	PED	2.8	Doorman
S3602	Hotline	12	DP	€91	75	122	-78	18	-11	535	25.6	19.9	46	+0.08	+0.03	7.3	-4.8	PED	4.1	Hotrod
FR4419	Sidekick	15	DP	€86	72	67	-20	18	-16	237	14.2	10.1	24	+0.08	+0.03	6.1	-2.9	PED	4.6	Abbott
S3311	Artist		DP	€66	67	56	-24	29	-14	500	11.3	13.2	24	-0.13	-0.06	8.1	-3.1	PED	3.3	Crush
S3125	Incredibull		DP	€63	73	46	5	10	-15	403	7.7	11.3	19	-0.13	-0.04	6.5	-2.5	PED	3.5	Dresser
AXN	Seven		DP	€58	98	54	-33	2	-4	208	6.4	10.1	17	-0.03	+0.05	4.9	-3.0	PED	2.3	Goldwyn
FR4734	Crushabull	14	GS	€42	64	46	-15	21	-11	418	7.6	11.6	19	-0.14	-0.04	11.4	-3.0	PED	4.4	Crush
S3237	Denver	10	DP	€23	72	58	-26	20	-25	541	13.6	13.4	27	-0.12	-0.08	11.4	-1.4	PED	2.6	Octane

Front Cover: `Walnutlawn Sidekick Daughter

Acheiver Ped

A.I. Code: S3265

ABS ACHIEVER-ET

100% HO

Yoder x Embassy x Robust

aAa: 0

HB No.: HOL840M003128557482

Beta Casein: 0

Source: ABS

Milk Solids | Health SCC | Daughter Proven

Daughter

Foreign Daughter, ICBF Sept 2021	€	Rel
EBI	€179	72
Production	€107	88
Fertility	€15	78
Calving	€38	65
Beef	€-4	39
Health	€13	69
Maintenance	€0	36
Management	€9	54

PRODUCTION			
Milk (Kg)	278	Daus	0
Fat (Kg)	28.3	Fat %	+0.29
Protein (Kg)	12.5	Prot. %	+0.05

FERTILITY			
Calving Int (Days)	0.8	Daus	0
Survival (%)	+2.0	Herds	0

CALVING		% Rel	Note
Heifer Calv. Diff	5.9	64	3 Rec
Cow Calv.	2.3	91	
Gest Len (Days)	-2.8	62	

TYPE	
Overall	2.1
Udder	2.3
Feet and Legs	1.7

USA Aug 21	
TPI	2817
NM$	899

PRODUCTION			
Milk Lbs	107	Daus	3259
Fat Lbs	117		
Protein lbs	23	% Rel	99
Fat %	0.40		
Protein (%)	0.07		

Other Traits	
DPR	-0.9
Productive Life	3.8
SCC	2.70
Calving Ease	1.6
Milking Speed	104
Temperament	97

TYPE	
PTAT	0.73
Udder Composite	1.04
Feet & Legs Composite	0.89

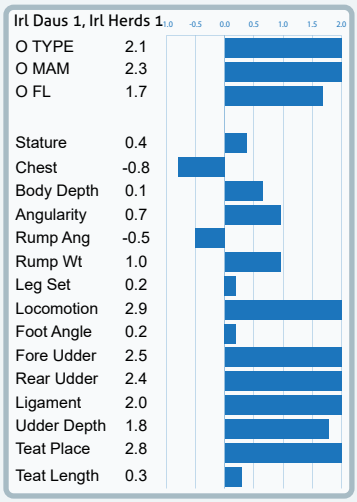

- Elite TPI Daughter Proven
- Moderate size & very correct
- Excellent Fat
- Super udders

Daughter

Adam Ped

A.I. Code: FR4379

(IG) BALLYDEHOB ADAM

94% HO

Admiration x DGC x OJI

aAa: 234156

HB No.: HOLIRLM141163871891

Beta Casein: A2A2

Source: Robot Shannon ,Ballydehob, Co. Cork

Robot Right | Daughter Proven | Easy Calving

Dam Ballydehob Dgc Mary (EX 90 2E)

Irish Daughter, ICBF Sept 2021	€	Rel
EBI	€159	86
Production	€63	99
Fertility	€60	72
Calving	€30	90
Beef	€-6	96
Health	€4	83
Maintenance	€0	86
Management	€8	75

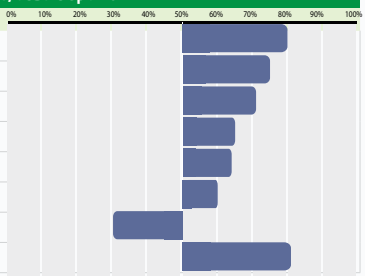

PRODUCTION			
Milk (Kg)	191	Daus	895
Fat (Kg)	13.1	Herds	384
Protein (Kg)	8.9	% Rel	99
Fat %	+0.10		
Protein (%)	+0.04		

FERTILITY			
Calving Int (Days)	-2.5	Daus	2
Survival (%)	+2.3	Herds	3

HEALTH		
Lameness	-0.02	Average
SCC	-0.06	Average
Mastitis (%)	0.00	Average

MANAGEMENT		
Temperament	0.00	Average
Milking Speed	-25	Fast

CALVING		% Rel	Note
Heifer Calv. Diff	5.7	95	4106 Rec
Heifer Calv. Risk	Low		
Cow Calv.	2.4	94	
Dau Calving	6.1	58	
Gest Len (Days)	-3.0	99	
Calf Mort	-0.3	98	

BEEF		
Carcass Wt	1	Average
Carcass Conf	-1.1	Below Ave

TYPE	
Overall	1.2
Udder	1.4
Feet and Legs	0.2

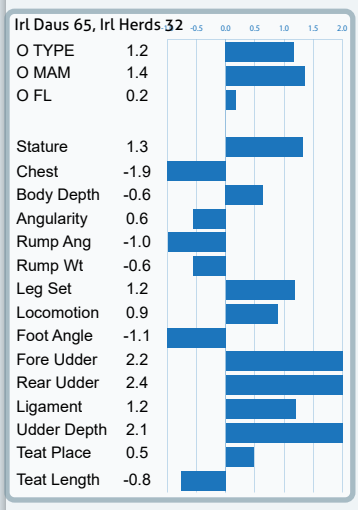

- Daughter Proven
- Positive Percentages
- Easy Calving
- Good Fertility

GDam: BALLYDEHOB OMAN MARY (EX 93 5E)

Aladdin Ped

A.I. Code: FR4091

(IG) EVERGREEN ALADDIN

100% HO

Corinthian x Seven x Roumare

aAa: 435216

HB No.: HOLIRLM111107750995

Beta Casein: A2A2

Source: Liam Murphy

Health SCC | Daughter Proven

Dam Evergreen Seven Lauren (VG 88)

Irish Daughter, ICBF Sept 2021

	€	Rel
EBI	€150	86
Production	€74	98
Fertility	€38	76
Calving	€23	91
Beef	€4	96
Health	€18	83
Maintenance	€-5	75
Management	€0	72

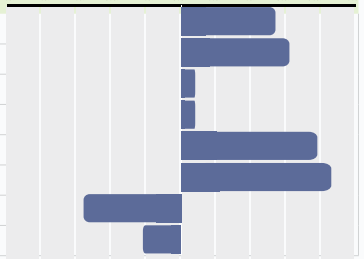

PRODUCTION			
Milk (Kg)	391	Daus	427
Fat (Kg)	13.9	Herds	160
Protein (Kg)	13.7	% Rel	98
Fat %	-0.02		
Protein (%)	+0.01		

FERTILITY			
Calving Int (Days)	-1.7	Daus	119
Survival (%)	+1.4	Herds	315

HEALTH		
Lameness	-0.05	Good
SCC	-0.15	Good
Mastitis (%)	-0.09	Good

MANAGEMENT		
Temperament	-0.08	Average
Milking Speed	-8	Average

CALVING		% Rel	Note
Heifer Calv. Diff	7.8	88	1084 Rec
Heifer Calv. Risk	Moderate		
Cow Calv.	3.4	94	
Dau Calving	4.7	67	
Gest Len (Days)	-3.0	99	
Calf Mort	0.4	94	

BEEF		
Carcass Wt	7	Heavier
Carcass Conf	-1.1	Below Ave

TYPE	
Overall	2.2
Udder	2.0
Feet and Legs	1.6

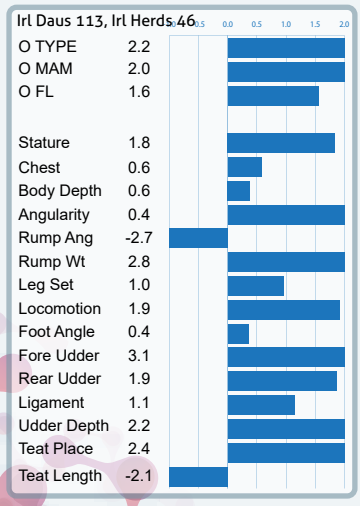

- Irish Daughter Proven
- 85% GP or higher as heifers
- Width & Strength
- Super Udders

Seven Daughter

Almamater Ped

A.I. Code: S3572

WESTCOAST ALMAMATER

100% HO

Alcove x Montana x Supershot

aAa: 423516

HB No.: HOLCANM000013127706

Beta Casein: A2A2

Source: Semex

Milk Solids | Health SCC | Immunity+ Disease Resistant Genetics | Robot Ready

Dam: Westcoast Montana Riza 4700 VG-87

Genomic, ICBF Sept 2021

	€	Rel
EBI	€215	54
Production	€118	73
Fertility	€31	41
Calving	€47	66
Beef	€-5	35
Health	€29	65
Maintenance	€-8	34
Management	€2	53

PRODUCTION			
Milk (Kg)	598	Daus	0
Fat (Kg)	23.3	Fat %	+0.00
Protein (Kg)	21.1	Prot. %	+0.01

FERTILITY			
Calving Int (Days)	-1.2	Daus	0
Survival (%)	+1.3	Herds	0

CALVING		% Rel	Note
Heifer Calv. Diff	5.6	53	12 Rec
Cow Calv.	2.5	82	
Gest Len (Days)	-4.4	75	

TYPE	
Overall	3.3
Udder	3.0
Feet and Legs	2.6

USA Aug 21	
TPI	2678
NM$	622

PRODUCTION			
Milk Lbs	31	Daus	0
Fat Lbs	58		
Protein lbs	29	% Rel	82
Fat %	0.20		
Protein (%)	0.10		

Other Traits	
DPR	1.1
Productive Life	4.1
SCC	2.79
Calving Ease	1.9
Milking Speed	100
Temperament	101

TYPE	
PTAT	1.00
Udder Composite	1.67
Feet & Legs Composite	0.91

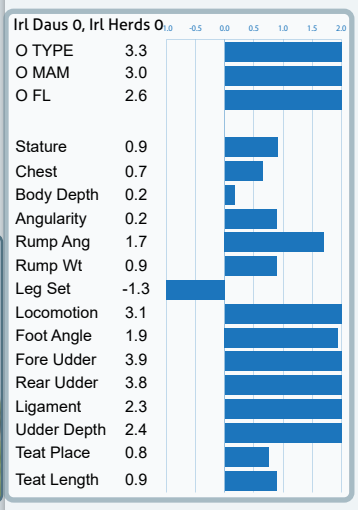

- High TPI with excellent components
- Good fertility & longevity
- Moderate size
- Excellent Udders

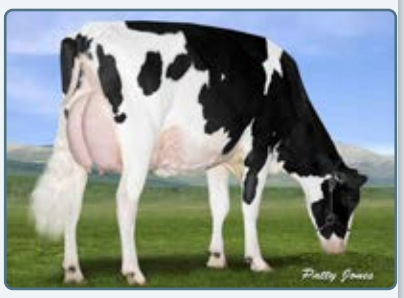

GDam

Applejax Ped

A.I. Code: S3304

SEAGULL-BAY-MJ APPLEJAX-ET

100% HO

Supershot x Uno x Dorcy

aAa: -

HB No.: HOL840M003124720459

Beta Casein: A1/A2

Source: ABS

Milk Solids | Health SCC | Sexed | Daughter Proven

Stardale Applejax Vaakje VG88

Foreign Daughter, ICBF Sept 2021	€	Rel
EBI	€191	75
Production	€103	92
Fertility	€48	82
Calving	€30	55
Beef	€-1	44
Health	€11	71
Maintenance	€-1	41
Management	€1	55

PRODUCTION			
Milk (Kg)	591	Daus	0
Fat (Kg)	20.0	Fat %	-0.05
Protein (Kg)	19.5	Prot. %	-0.01

FERTILITY			
Calving Int (Days)	-2.9	Daus	0
Survival (%)	+1.0	Herds	0

CALVING		% Rel	Note
Heifer Calv. Diff	7.6	58	2 Rec
Cow Calv.	2.7	81	
Gest Len (Days)	-2.9	46	

TYPE	
Overall	2.5
Udder	2.6
Feet and Legs	1.5

USA Aug 21	
TPI	2550
NM$	512

PRODUCTION			
Milk Lbs	528	Daus	4560
Fat Lbs	36		
Protein lbs	34	% Rel	94
Fat %	0.06		
Protein (%)	0.06		

Other Traits	
DPR	2.7
Productive Life	3.6
SCC	2.72
Calving Ease	2.0
Milking Speed	92
Temperament	105

TYPE	
PTAT	0.58
Udder Composite	0.73
Feet & Legs Composite	-0.12

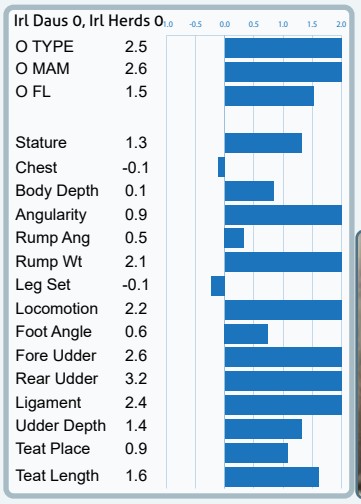

- Daughter Proven
- Production & Fertility
- Moderate size
- Fantastic Udders

Applejax Daughter

Applicable Ped

A.I. Code: S3134

STANTONS APPLICABLE

100% HO

Silver x McCutchen x Observer

aAa: 324156

HB No.: HOLCANM000012189029

Beta Casein: A1A1

Source: Semex

Daughter Proven | Health SCC

Applicable Daughter

Irish Daughter, ICBF Sept 2021	€	Rel
EBI	€203	84
Production	€89	95
Fertility	€56	84
Calving	€34	85
Beef	€3	77
Health	€33	78
Maintenance	€-20	56
Management	€9	61

PRODUCTION			
Milk (Kg)	400	Daus	103
Fat (Kg)	18.8	Fat %	+0.05
Protein (Kg)	14.5	Prot. %	+0.02

FERTILITY			
Calving Int (Days)	-2.4	Daus	11
Survival (%)	+2.1	Herds	28

CALVING		% Rel	Note
Heifer Calv. Diff	7.0	84	303 Rec
Cow Calv.	3.4	89	
Gest Len (Days)	-4.0	96	

TYPE	
Overall	3.9
Udder	3.3
Feet and Legs	3.3

USA Aug 21	
TPI	2408
NM$	204

PRODUCTION			
Milk Lbs	-419	Daus	4906
Fat Lbs	31		
Protein lbs	3	% Rel	95
Fat %	0.17		
Protein (%)	0.06		

Other Traits	
DPR	-0.7
Productive Life	1.7
SCC	2.71
Calving Ease	2.5
Milking Speed	105
Temperament	91

TYPE	
PTAT	2.34
Udder Composite	2.59
Feet & Legs Composite	1.91

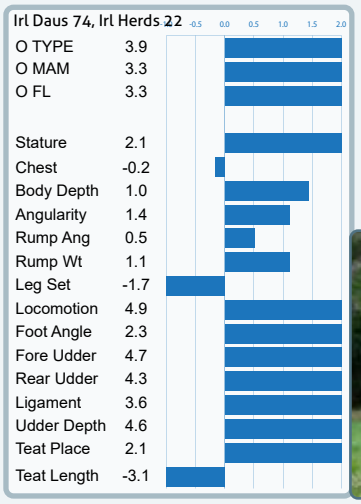

- Daughter Proven
- Excellent Solids
- Low SCC
- Super Udders

Applicable Daughter

Barolo Ped

A.I. Code: S3619

CLAYNOOK BAROLO SG

100% HO

Sidekick x Andre x Unix

aAa: 234165

HB No.: HOLCHEM120143618749

Beta Casein: A1A2

Source: Semex

Milk Solids | Health SCC | Robot Ready

G Dam: Claynook Divinity Unix VG-88-3YR-CAN

Genomic, ICBF Sept 2021	€	Rel
EBI	€126	56
Production	€100	72
Fertility	€2	46
Calving	€13	61
Beef	€-4	37
Health	€26	66
Maintenance	€-16	34
Management	€4	55

PRODUCTION			
Milk (Kg)	500	Daus	0
Fat (Kg)	21.4	Fat %	+0.03
Protein (Kg)	17.1	Prot. %	+0.00

FERTILITY			
Calving Int (Days)	1.3	Daus	0
Survival (%)	+1.5	Herds	0

CALVING		% Rel	Note
Heifer Calv. Diff	9.4	54	10 Rec
Cow Calv.	3.2	80	
Gest Len (Days)	-2.9	64	

TYPE	
Overall	4.2
Udder	4.3
Feet and Legs	1.6

USA Aug 21	
TPI	2506
NM$	315

PRODUCTION			
Milk Lbs	1	Daus	0
Fat Lbs	58		
Protein lbs	23	% Rel	82
Fat %	0.21		
Protein (%)	0.08		

Other Traits	
DPR	-2.3
Productive Life	0.2
SCC	2.76
Calving Ease	2.5
Milking Speed	100
Temperament	104

TYPE	
PTAT	2.95
Udder Composite	2.51
Feet & Legs Composite	0.23

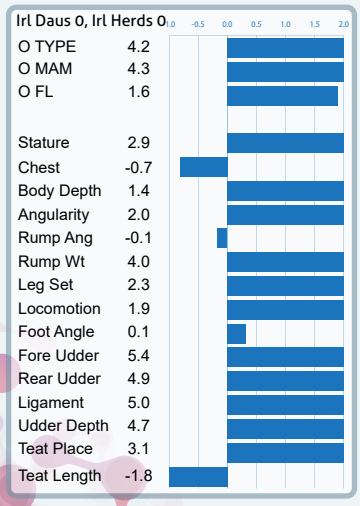

- Elite type Sidekick son
- High kgs solids
- Tall & well balanced
- Excellent Udders

Barolo Daughter

Batman Ped

A.I. Code: S3462

SANDY-VALLEY I BATMAN-ET

100% HO

Imax x Jedi x Balisto

aAa: 42316

HB No.: HOL840M003140616408

Beta Casein: A1A2

Source: Semex

Milk Solids | Health SCC | Robot Ready

Grandam: Sandy-Valley Bl Paradise-ET (EX-94-2E-EX-MS-DOM)

Genomic, ICBF Sept 2021	€	Rel
EBI	€223	60
Production	€125	73
Fertility	€51	49
Calving	€38	84
Beef	€-9	40
Health	€22	66
Maintenance	€-4	35
Management	€0	55

PRODUCTION			
Milk (Kg)	556	Daus	0
Fat (Kg)	26.0	Fat %	+0.07
Protein (Kg)	20.6	Prot. %	+0.03

FERTILITY			
Calving Int (Days)	-1.4	Daus	0
Survival (%)	+2.7	Herds	0

CALVING		% Rel	Note
Heifer Calv. Diff	7.1	85	697 Rec
Cow Calv.	3.0	89	
Gest Len (Days)	-3.8	99	

TYPE	
Overall	2.0
Udder	2.2
Feet and Legs	0.7

USA Aug 21	
TPI	2812
NM$	837

PRODUCTION			
Milk Lbs	566	Daus	0
Fat Lbs	94		
Protein lbs	52	% Rel	82
Fat %	0.25		
Protein (%)	0.12		

Other Traits	
DPR	-0.7
Productive Life	3.7
SCC	2.93
Calving Ease	2.1
Milking Speed	108
Temperament	100

TYPE	
PTAT	1.32
Udder Composite	1.20
Feet & Legs Composite	0.15

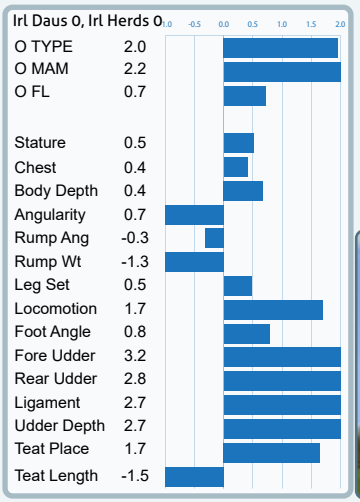

- Excellent calves on the ground
- Moderate size & excellent Type
- Super Health Index

Batman

Blacktie Ped

A.I. Code: -

PROGENESIS BLACKTIE

100% HO

Lawson x Modesety x Silver

aAa: 423165

HB No.: HOLCANM000013353846

Beta Casein: A1A2

Source: Semex

Milk Solids | Health SCC | Robot Ready

Blacktie

Genomic, ICBF Sept 2021	€	Rel
EBI	€236	49
Production	€127	68
Fertility	€53	38
Calving	€55	44
Beef	€-8	34
Health	€17	64
Maintenance	€-8	32
Management	€0	53

PRODUCTION			
Milk (Kg)	297	Daus	0
Fat (Kg)	27.3	Fat %	+0.26
Protein (Kg)	16.5	Prot. %	+0.11

FERTILITY			
Calving Int (Days)	-2.7	Daus	0
Survival (%)	+1.6	Herds	0

CALVING		% Rel	Note
Heifer Calv. Diff	6.9	50	0 Rec
Cow Calv.	2.4	66	
Gest Len (Days)	-5.2	36	

TYPE	
Overall	2.5
Udder	2.8
Feet and Legs	1.4

USA Aug 21	
TPI	2720
NM$	743

PRODUCTION			
Milk Lbs	1	Daus	0
Fat Lbs	93		
Protein lbs	42	% Rel	80
Fat %	0.33		
Protein (%)	0.15		

Other Traits	
DPR	-1.4
Productive Life	3.2
SCC	2.90
Calving Ease	2.2
Milking Speed	109
Temperament	107

TYPE	
PTAT	1.18
Udder Composite	0.86
Feet & Legs Composite	0.10

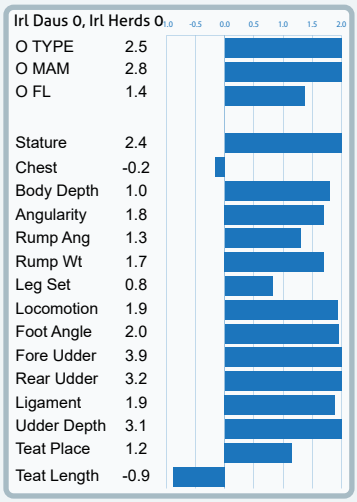

- +0.11% Protein
- Good Longevity
- Tall & Wide
- Excellent Udders

Ms Lookout Pesc Bkm Bria - Fourth Dam

Brayden P RC Ped

A.I. Code: S3804

WALNUTLAWN BRAYDEN P RC

100% HO

Mirand x Abbot x Doorman

aAa: -

HB No.: HOLCANM000013304125

Beta Casein: A2A2

Source: Semex

Health SCC | Robot Ready

Gdam: Walnutlawn Doorman Breanna VG-88-4YR

Genomic, ICBF Sept 2021	€	Rel
EBI	€121	48
Production	€61	66
Fertility	€31	37
Calving	€30	42
Beef	€-6	33
Health	€16	61
Maintenance	€-10	33
Management	€0	51

PRODUCTION			
Milk (Kg)	523	Daus	0
Fat (Kg)	15.4	Fat %	-0.08
Protein (Kg)	12.9	Prot. %	-0.08

FERTILITY			
Calving Int (Days)	-1.2	Daus	0
Survival (%)	+1.3	Herds	0

CALVING		% Rel	Note
Heifer Calv. Diff	7.0	46	0 Rec
Cow Calv.	2.8	63	
Gest Len (Days)	-3.2	34	

TYPE	
Overall	3.6
Udder	3.7
Feet and Legs	2.0

USA Aug 21	
TPI	2449
NM$	296

PRODUCTION			
Milk Lbs	596	Daus	0
Fat Lbs	35		
Protein lbs	16	% Rel	80
Fat %	0.04		
Protein (%)	-0.01		

Other Traits	
DPR	-0.4
Productive Life	1.6
SCC	2.78
Calving Ease	2.0
Milking Speed	103
Temperament	105

TYPE	
PTAT	2.63
Udder Composite	2.23
Feet & Legs Composite	0.67

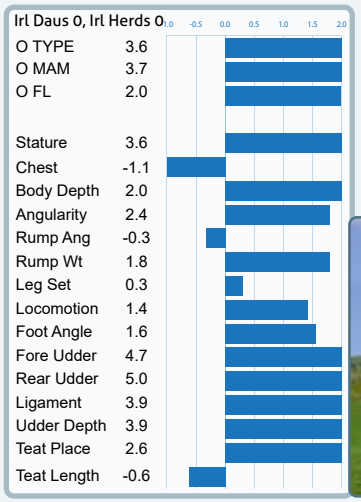

- Hetro Polled, Red Carrier
- Show Type
- Tall, Deep & Correct
- Superb Udders

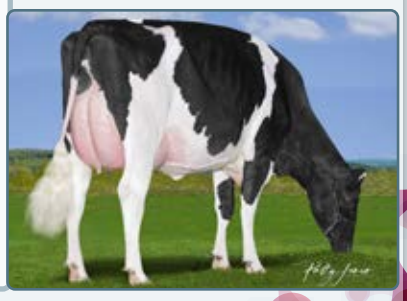

Sister to Brayden

Challenger Ped

A.I. Code: S3390

SANDY-VALLEY CHALLENGER-ET

100% HO

Superhero x Silver x Supersire

aAa: 426315

HB No.: HOL840M003140616169

Beta Casein: A1A2

Source: Semex

Milk Solids | Health SCC | Daughter Proven | Robot Ready

Challenger Daughter

Foreign Daughter, ICBF Sept 2021	€	Rel
EBI	€174	66
Production	€131	89
Fertility	€11	57
Calving	€25	68
Beef	€-4	40
Health	€19	68
Maintenance	€-8	37
Management	€0	54

PRODUCTION			
Milk (Kg)	646	Daus	0
Fat (Kg)	31.9	Fat %	+0.11
Protein (Kg)	20.9	Prot. %	-0.02

FERTILITY			
Calving Int (Days)	0.2	Daus	0
Survival (%)	+1.1	Herds	0

CALVING		% Rel	Note
Heifer Calv. Diff	7.1	66	22 Rec
Cow Calv.	3.1	83	
Gest Len (Days)	-2.9	77	

TYPE	
Overall	3.2
Udder	3.8
Feet and Legs	0.8

USA Aug 21	
TPI	2850
NM$	795

PRODUCTION			
Milk Lbs	586	Daus	169
Fat Lbs	84		
Protein lbs	31	% Rel	95
Fat %	0.21		
Protein (%)	0.04		

Other Traits	
DPR	1.7
Productive Life	4.7
SCC	2.66
Calving Ease	2.2
Milking Speed	106
Temperament	99

TYPE	
PTAT	1.38
Udder Composite	2.63
Feet & Legs Composite	0.15

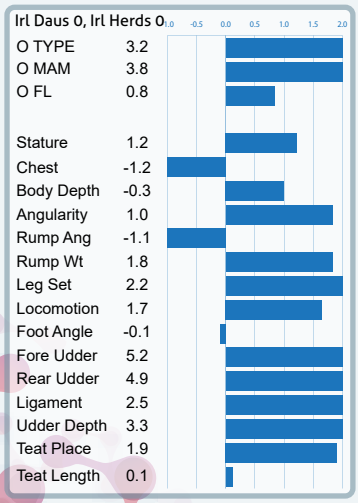

- Daughter Proven
- Elite TPI
- Over 50 kgs Solids
- Excellent Udders

Challenger Daughter

Chopper PED

A.I. Code: FR7158

(IG)DOONMANAGH CHOPPER

88% Hol

Nerd x Art x Evert

aAa: -

HB No.: HOLIRLM214299441425

Beta Casein: A1/A1

Bred by: John P Galvin, Lispole Co Kerry

Milk Solids

Doonmanagh Deu Cherry (EX 90 4E) Family of Chpooer

Genomic, ICBF Sept 2021	€	Rel
EBI	€261	52
Production	€135	71
Fertility	€78	37
Calving	€43	55
Beef	-€17	41
Health	€7	61
Maintenance	€7	37
Management	€8	50

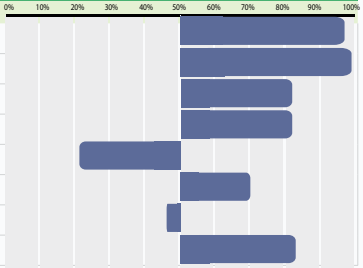

PRODUCTION			
Milk (Kg)	499	Daus	0
Fat (Kg)	23.1	Herds	0
Protein (Kg)	22.4	% Rel	71
Fat %	+0.06		
Protein (%)	+0.09		

FERTILITY			
Calving Int (Days)	-2.7	Daus	0
Survival (%)	+3.5	Herds	0

HEALTH		
Lameness	-0.03	Good
SCC	-0.07	Average
Mastitis (%)	-0.02	Good

MANAGEMENT		
Temperament	0.15	Good
Milking Speed	-9	Average

CALVING		% Rel	Note
Heifer Calv. Diff	5.9	54	0 Rec
Heifer Calv. Risk	Low		
Cow Calv.	2.6	63	
Dau Calving	5.1	35	
Gest Len (Days)	-3.9	60	
Calf Mort	-0.8	47	

BEEF		
Carcass Wt	-5	Average
Carcass Conf	-1.1	Below Ave

TYPE	
Overall	2.2
Udder	2.1
Feet and Legs	1.7

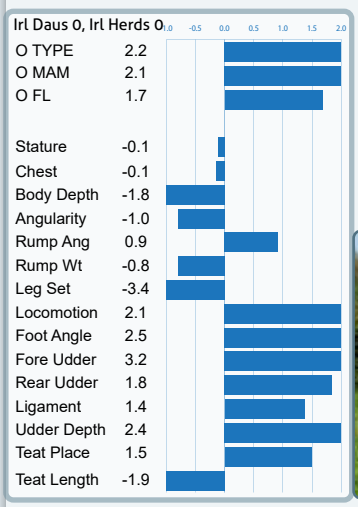

- Huge Kgs Milk Solids
- High Milk and Positive Percentages
- Wide Rumps & rear udders
- Low SCC

Evert Daughter

Conti PED

A.I. Code: FR4746

(IG) FOWLERSTOWN CONTI

94% Hol

Steve x Dodge x IRP

aAa: 432561

HB No.: HOLIRLM216216282167

Beta Casein: A2/A2

Bred by: The Moore Family, Stamullen, Co Meath

Easy Calving Preg+

Conti dam Fowlerstown Crocus 49 VG 89

Genomic, ICBF Sept 2021	€	Rel
EBI	€226	63
Production	€69	79
Fertility	€104	45
Calving	€55	86
Beef	€-14	55
Health	€9	68
Maintenance	€4	46
Management	€-1	57

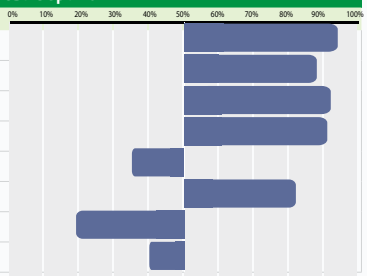

PRODUCTION			
Milk (Kg)	267	Daus	0
Fat (Kg)	14.3	Herds	0
Protein (Kg)	10.8	% Rel	79
Fat %	+0.07		
Protein (%)	+0.03		

FERTILITY			
Calving Int (Days)	-6.1	Daus	0
Survival (%)	+2.2	Herds	0

HEALTH		
Lameness	-0.05	Good
SCC	-0.05	Average
Mastitis (%)	-0.04	Good

MANAGEMENT		
Temperament	-0.12	Below Ave
Milking Speed	-10	Average

CALVING		% Rel	Note
Heifer Calv. Diff	4.9	81	912 Rec
Heifer Calv. Risk	Low		
Cow Calv.	2.2	90	
Dau Calving	5.4	44	
Gest Len (Days)	-5.0	99	
Calf Mort	-0.6	93	

BEEF		
Carcass Wt	-5	Average
Carcass Conf	-1.0	Average

TYPE	
Overall	1.1
Udder	0.9
Feet and Legs	1.5

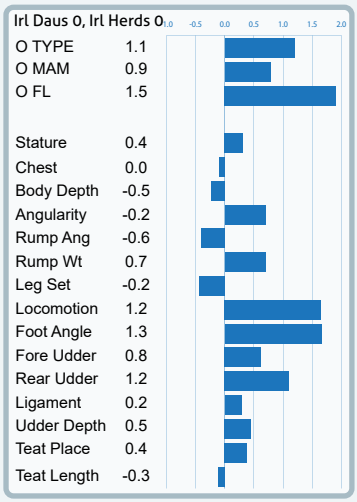

- Excellent Daughter Fertility
- Correct Udders & Feet
- Easy Calving
- Excellent production & longevity family

GDam of Conti

Denver Ped

A.I. Code: S3237

BRENLAND DENVER

100% HO

Octane x Doorman x Atwood

aAa: 324

HB No.: HOLCANM000012074893

Beta Casein: A1/A2

Source: ABS

Health SCC Sexed

Denver Daughter

Foreign Daughter, ICBF Sept 2021	€	Rel
EBI	€23	72
Production	€58	89
Fertility	€-26	70
Calving	€-18	73
Beef	€6	50
Health	€20	72
Maintenance	€-25	39
Management	€7	57

USA Aug 21			
TPI	2154		
NM$	-84		
PRODUCTION			
Milk Lbs	376	Daus	1475
Fat Lbs	24		
Protein lbs	8	% Rel	98
Fat %	0.03		
Protein (%)	-0.01		

PRODUCTION			
Milk (Kg)	541	Daus	0
Fat (Kg)	13.6	Fat %	-0.12
Protein (Kg)	13.4	Prot. %	-0.08

FERTILITY			
Calving Int (Days)	2.9	Daus	0
Survival (%)	+0.8	Herds	0

CALVING		% Rel	Note
Heifer Calv. Diff	11.4	66	82 Rec
Cow Calv.	4.6	84	
Gest Len (Days)	-1.4	82	

TYPE	
Overall	2.6
Udder	2.6
Feet and Legs	1.1

Other Traits	
DPR	-3.1
Productive Life	-0.7
SCC	2.82
Calving Ease	3.5
Milking Speed	101
Temperament	99

TYPE	
PTAT	3.11
Udder Composite	1.76
Feet & Legs Composite	0.75

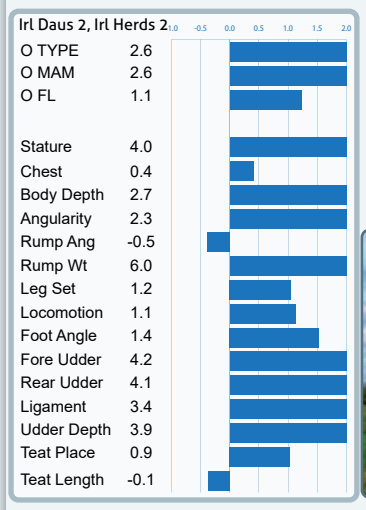

- Show Type
- Tall & Dairy
- Wide Rumps
- Super Udders

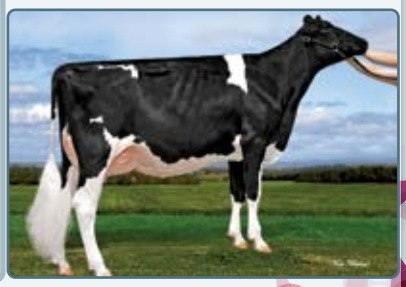

Denver Daughter

Breeding a better future www.progressivegenetics.ie Tel: 0818 20 20 50

Episode PED

BOMAZ EPISODE-ET

Entity x Robson x Yoder

HB No.: HOL840M003205704112

Bred by: ABS

A.I. Code: FR7533

100% Hol

aAa: -

Beta Casein: A2/A2

Milk Solids | Sexed | Health SCC

Episode

Genomic, ICBF Sept 2021	€	Rel
EBI	€269	49
Production	€122	68
Fertility	€75	38
Calving	€51	45
Beef	€-2	32
Health	€23	64
Maintenance	€-1	32
Management	€0	53

PRODUCTION			
Milk (Kg)	354	Daus	0
Fat (Kg)	26.5	Fat %	+0.21
Protein (Kg)	16.7	Prot. %	+0.08

FERTILITY			
Calving Int (Days)	-3.7	Daus	0
Survival (%)	+2.2	Herds	0

CALVING		% Rel	Note
Heifer Calv. Diff	6.7	51	0 Rec
Cow Calv.	2.5	65	
Gest Len (Days)	-4.8	38	

TYPE	
Overall	3.1
Udder	2.9
Feet and Legs	1.5

USA Aug 21	
TPI	2941
NM$	980

PRODUCTION			
Milk Lbs	385	Daus	0
Fat Lbs	109		
Protein lbs	49	% Rel	80
Fat %	0.33		
Protein (%)	0.13		

Other Traits	
DPR	1.3
Productive Life	5.6
SCC	2.79
Calving Ease	1.7
Milking Speed	98
Temperament	99

TYPE	
PTAT	0.53
Udder Composite	0.51
Feet & Legs Composite	0.37

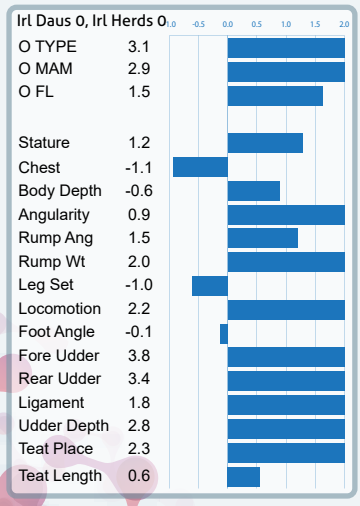

- New Release Solids Champion
- Wide Rumps & Udders
- Excellent Daughter Fertility
- Healthy Cows
- Available Sexed Only

Dam of Entity

Ferraro Ped

OCD FERRARO ET

Challenger x Burley x Delta

HB No.: HOL840M003199701925

Source: Semex

A.I. Code: -

100% HO

aAa: 234156

Beta Casein: A1A2

Milk Solids | Health SCC | Immunity+ Disease Resistant Genetics | Robot Ready

Ferraro

Genomic, ICBF Sept 2021	€	Rel
EBI	€167	52
Production	€123	72
Fertility	€15	40
Calving	€37	47
Beef	€-8	34
Health	€17	65
Maintenance	€-13	33
Management	€-3	54

PRODUCTION			
Milk (Kg)	609	Daus	0
Fat (Kg)	27.3	Fat %	+0.06
Protein (Kg)	20.6	Prot. %	+0.00

FERTILITY			
Calving Int (Days)	0.7	Daus	0
Survival (%)	+1.9	Herds	0

CALVING		% Rel	Note
Heifer Calv. Diff	6.2	52	0 Rec
Cow Calv.	3.3	65	
Gest Len (Days)	-3.8	41	

TYPE	
Overall	4.3
Udder	4.6
Feet and Legs	1.8

USA Aug 21	
TPI	2895
NM$	758

PRODUCTION			
Milk Lbs	781	Daus	0
Fat Lbs	78		
Protein lbs	42	% Rel	82
Fat %	0.17		
Protein (%)	0.06		

Other Traits	
DPR	1.6
Productive Life	4.7
SCC	2.81
Calving Ease	2.6
Milking Speed	104
Temperament	100

TYPE	
PTAT	2.25
Udder Composite	2.26
Feet & Legs Composite	0.64

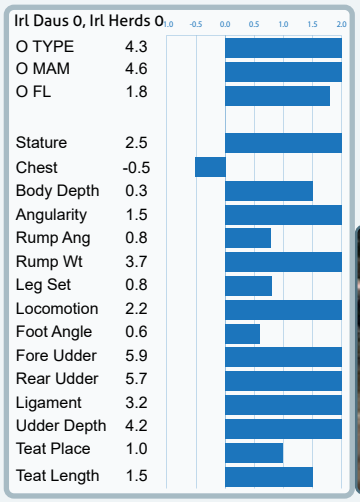

- TPI with Elite Type
- Almost 50 kgs solids
- Picture-Perfect Udders
- Fertility & Longevity
- Deep cow family

Dam of Ferraro

Hotline Ped

A.I. Code: S3602

PEAK HOTLINE-ET

100% HO

Hotrod x Mogul x Man-O-Man

aAa: 321465

HB No.: HOL840M003129128855

Beta Casein: A2A2

Source: CRV

Milk Solids | Daughter Proven | Health SCC

Hotline Daughter

Foreign Daughter, ICBF Sept 2021	€	Rel
EBI	€91	75
Production	€122	94
Fertility	€-78	83
Calving	€44	62
Beef	€-7	35
Health	€18	70
Maintenance	€-11	35
Management	€3	55

PRODUCTION			
Milk (Kg)	535	Daus	0
Fat (Kg)	25.6	Fat %	+0.08
Protein (Kg)	19.9	Prot. %	+0.03

FERTILITY			
Calving Int (Days)	4.3	Daus	0
Survival (%)	-1.9	Herds	0

CALVING		% Rel	Note
Heifer Calv. Diff	7.3	51	8 Rec
Cow Calv.	2.6	85	
Gest Len (Days)	-4.8	64	

TYPE	
Overall	4.1
Udder	3.4
Feet and Legs	4.0

USA Aug 21	
TPI	2696
NM$	446

PRODUCTION			
Milk Lbs	950	Daus	6058
Fat Lbs	85		
Protein lbs	48	% Rel	99
Fat %	0.17		
Protein (%)	0.06		

Other Traits	
DPR	-2.6
Productive Life	-2.6
SCC	3.05
Calving Ease	1.8
Milking Speed	101
Temperament	99

TYPE	
PTAT	2.89
Udder Composite	2.40
Feet & Legs Composite	1.29

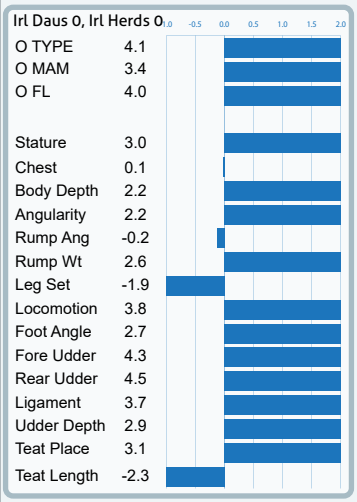

- Elite Milk & Type
- Daughter Proven
- Tall, Dairy, Milky
- Super Udders

Daughter

Kettle PED

A.I. Code: FR6448

BOMAZ KETTLE-ET

100% Hol

Kenobi x Topshot x Yoder

aAa: -

HB No.: HOL840M003202241152

Beta Casein: A2/A2

Bred by: ABS

Milk Solids | Sexed | Health SCC

Kenobi

Genomic, ICBF Sept 2021	€	Rel
EBI	€243	52
Production	€140	72
Fertility	€31	41
Calving	€61	45
Beef	€-8	34
Health	€12	63
Maintenance	€3	33
Management	€4	52

PRODUCTION			
Milk (Kg)	545	Daus	0
Fat (Kg)	29.2	Fat %	+0.13
Protein (Kg)	21.8	Prot. %	+0.05

FERTILITY			
Calving Int (Days)	-0.6	Daus	0
Survival (%)	+2.0	Herds	0

CALVING		% Rel	Note
Heifer Calv. Diff	5.0	48	0 Rec
Cow Calv.	2.2	64	
Gest Len (Days)	-5.2	39	

TYPE	
Overall	1.8
Udder	2.0
Feet and Legs	0.4

USA Aug 21	
TPI	2851
NM$	934

PRODUCTION			
Milk Lbs	763	Daus	0
Fat Lbs	101		
Protein lbs	57	% Rel	81
Fat %	0.25		
Protein (%)	0.12		

Other Traits	
DPR	0.4
Productive Life	4.5
SCC	2.86
Calving Ease	1.4
Milking Speed	95
Temperament	101

TYPE	
PTAT	0.41
Udder Composite	0.74
Feet & Legs Composite	-0.79

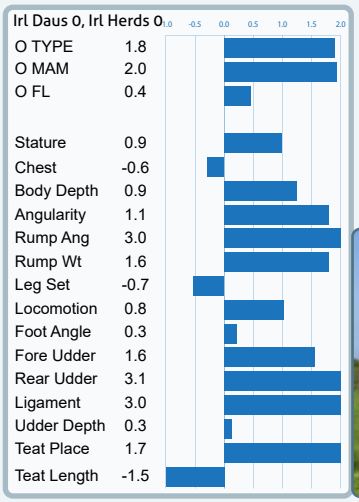

- Massive Production Index
- Excellent Solids
- Outcross for many Bloodlines
- Superb cow family

Kenobi Daughter

Kyteman Ped

STERK KISS KYTEMAN

Aikman x Bowser x Shottle

HB No.: HOLNLDM000920988859

Source: NCBC

A.I. Code: YKS

100% HO

aAa: 315

Beta Casein: -

Milk Solids | Daughter Proven | Easy Calving | Health SCC | Robot Right

Dam Veneriete Bowser Ida 47 (VG 85

Irish Daughter, ICBF Sept 2021	€	Rel
EBI	€141	89
Production	€109	99
Fertility	€-10	80
Calving	€39	93
Beef	€-4	97
Health	€13	83
Maintenance	€-2	88
Management	€-4	71

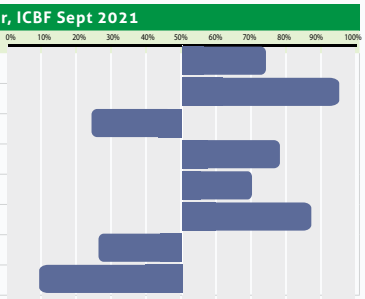

PRODUCTION			
Milk (Kg)	459	Daus	514
Fat (Kg)	17.9	Herds	188
Protein (Kg)	19.3	% Rel	99
Fat %	+0.00		
Protein (%)	+0.06		

FERTILITY			
Calving Int (Days)	1.1	Daus	113
Survival (%)	+0.4	Herds	295

HEALTH		
Lameness	-0.03	Good
SCC	-0.14	Good
Mastitis (%)	-0.06	Good

MANAGEMENT		
Temperament	-0.03	Average
Milking Speed	10	Below Ave

CALVING		% Rel	Note
Heifer Calv. Diff	4.9	93	3230 Rec
Heifer Calv. Risk	Low		
Cow Calv.	2.3	96	
Dau Calving	6.2	72	
Gest Len (Days)	-4.1	99	
Calf Mort	-0.1	98	

BEEF		
Carcass Wt	1	Average
Carcass Conf	-0.9	Average

TYPE	
Overall	2.3
Udder	1.6
Feet and Legs	3.1

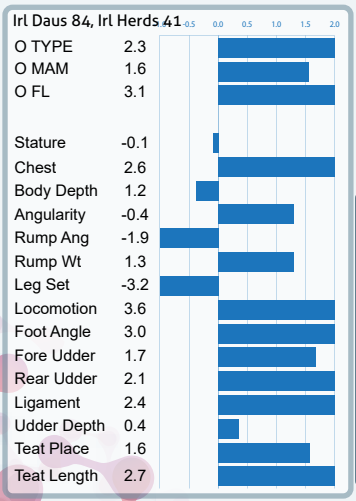

- Moderate Stature
- Great Chest Width
- Correct Udders
- Nice Percentages

Kyteman Daughter

Metallica Ped

PROGENESIS METALLICA

Explosion x Guarantee x Duke

HB No.: HOLCANM000013353639

Source: Semex

A.I. Code: S3655

100% HO

aAa: 432651

Beta Casein: A2A2

Milk Solids | Health SCC

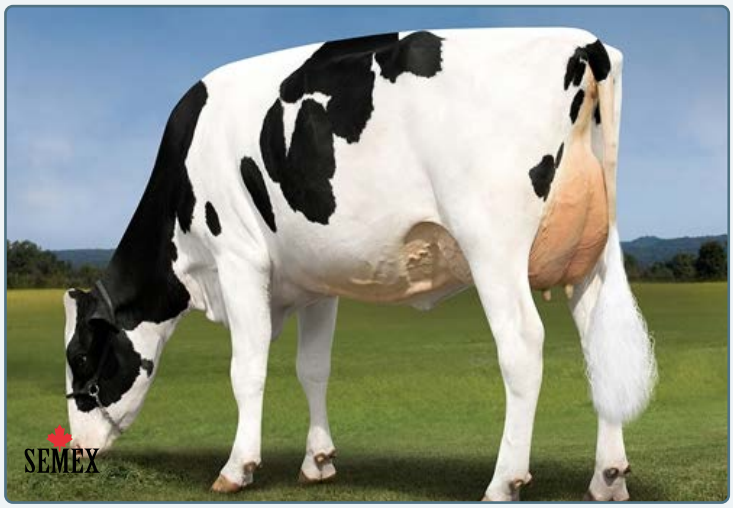

Progenesis Duke Moldavite - Granddam

Genomic, ICBF Sept 2021	€	Rel
EBI	€233	49
Production	€137	67
Fertility	€24	38
Calving	€56	43
Beef	€-9	33
Health	€28	63
Maintenance	€-5	32
Management	€3	52

USA Aug 21	
TPI	2753
NM$	790

PRODUCTION			
Milk Lbs	173	Daus	0
Fat Lbs	71		
Protein lbs	40	% Rel	81
Fat %	0.23		
Protein (%)	0.12		

PRODUCTION			
Milk (Kg)	489	Daus	0
Fat (Kg)	26.9	Fat %	+0.13
Protein (Kg)	21.2	Prot. %	+0.07

FERTILITY			
Calving Int (Days)	-0.7	Daus	0
Survival (%)	+1.3	Herds	0

CALVING		% Rel	Note
Heifer Calv. Diff	6.0	48	0 Rec
Cow Calv.	2.5	65	
Gest Len (Days)	-5.2	34	

TYPE	
Overall	3.3
Udder	3.2
Feet and Legs	1.4

Other Traits	
DPR	0.6
Productive Life	5.8
SCC	2.71
Calving Ease	2.2
Milking Speed	96
Temperament	104

TYPE	
PTAT	0.94
Udder Composite	0.91
Feet & Legs Composite	0.58

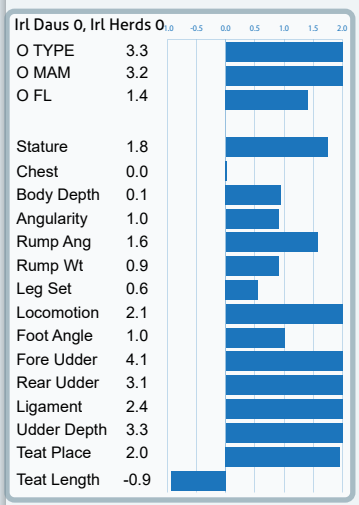

- High TPI
- Different Pedigree
- Excellent Longevity
- Fantastic Percentages

Dam of Metallica

Crushabull Ped

OH-RIVER-SYC CRUSHABULL-ET

Crush x Mogul x Meridian

HB No.: HOL840M003135145001

Source: Semex

A.I. Code: FR4734

100% HO

aAa: 324165

Beta Casein: A1A2

Show Time. Elite Show Sires | Health SCC | Daughter Proven

Jm Valley Crushabull Aloha - Daughter

Genomic, ICBF Sept 2021	€	Rel
EBI	€42	64
Production	€46	89
Fertility	€-15	50
Calving	€5	73
Beef	€-9	40
Health	€21	67
Maintenance	€-11	37
Management	€5	54

PRODUCTION			
Milk (Kg)	418	Daus	0
Fat (Kg)	7.6	Fat %	-0.14
Protein (Kg)	11.6	Prot. %	-0.04

FERTILITY			
Calving Int (Days)	2.3	Daus	0
Survival (%)	+1.2	Herds	0

CALVING		% Rel	Note
Heifer Calv. Diff	11.4	69	81 Rec
Cow Calv.	3.7	83	
Gest Len (Days)	-3.0	84	

TYPE	
Overall	4.4
Udder	4.2
Feet and Legs	2.6

USA Aug 21			
TPI	2276		
NM$	54		
PRODUCTION			
Milk Lbs	401	Daus	169
Fat Lbs	-4		
Protein lbs	12	% Rel	90
Fat %	-0.07		
Protein (%)	0.00		

Other Traits	
DPR	-0.7
Productive Life	0.7
SCC	2.88
Calving Ease	3.3
Milking Speed	101
Temperament	105

TYPE	
PTAT	3.46
Udder Composite	2.73
Feet & Legs Composite	1.50

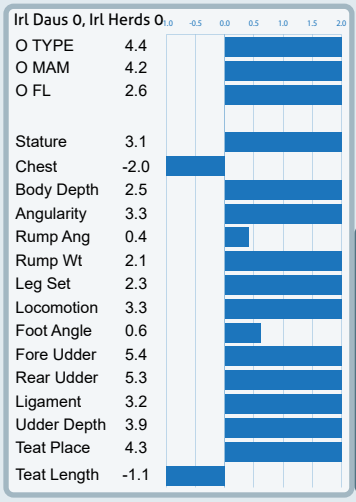

- A Show Type Sensation
- Firsts Milking Daughters causing some excitement
- The Perfect Cross For Goldwyn Blood

Mabel Crushabull Sparko - Daughter

Sidekick Ped

WALNUTLAWN SIDEKICK

Abbott x Mccutchen

HB No.: HOLCANM000012508113

Source: Semex

A.I. Code: FR4419

100% HO

aAa: 312546

Beta Casein: A2A2

Show Time Elite Show Sires | Health SCC | Daughte Proven

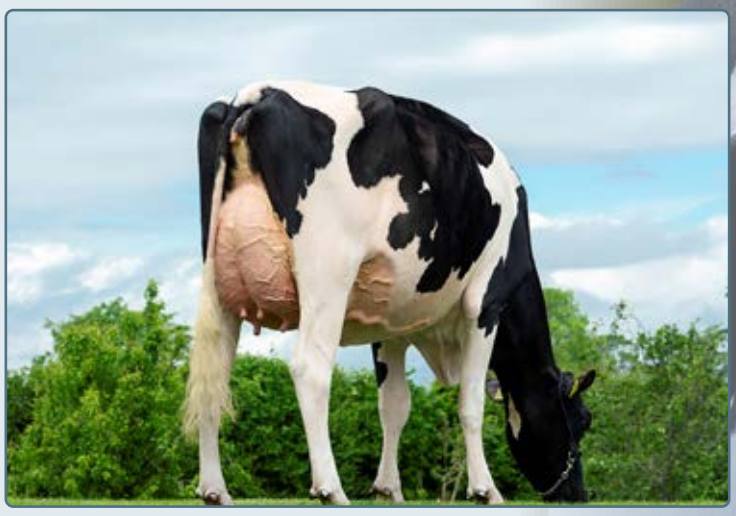

Evening Sidekick Jennifer: Daughter

Foreign Daughter, ICBF Sept 2021	€	Rel
EBI	€86	72
Production	€67	88
Fertility	€-20	69
Calving	€30	79
Beef	€3	53
Health	€18	70
Maintenance	€-16	40
Management	€5	54

PRODUCTION			
Milk (Kg)	237	Daus	0
Fat (Kg)	14.2	Fat %	+0.08
Protein (Kg)	10.1	Prot. %	+0.03

FERTILITY			
Calving Int (Days)	2.8	Daus	0
Survival (%)	+1.2	Herds	0

CALVING		% Rel	Note
Heifer Calv. Diff	6.1	76	161 Rec
Cow Calv.	2.5	86	
Gest Len (Days)	-2.9	93	

TYPE	
Overall	4.6
Udder	4.1
Feet and Legs	3.2

USA Aug 21	
TPI	2239
NM$	24

PRODUCTION			
Milk Lbs	-990	Daus	1738
Fat Lbs	13		
Protein lbs	-8	% Rel	96
Fat %	0.19		
Protein (%)	0.08		

Other Traits	
DPR	-0.8
Productive Life	0.0
SCC	2.75
Calving Ease	2.1
Milking Speed	91
Temperament	105

TYPE	
PTAT	2.98
Udder Composite	2.53
Feet & Legs Composite	0.98

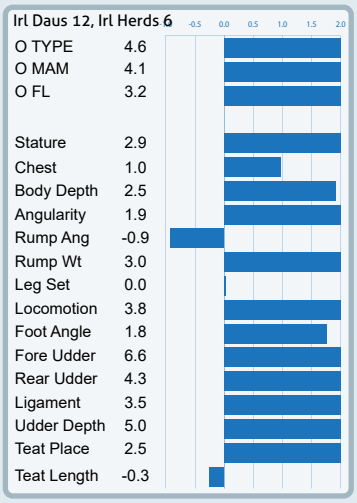

- Daughter Proven Type Leader
- No. 1 in Canada for Conformation +17
- Adds Width & Power
- Perfect Udders

Jumau Sidekick Frisette - Daughter

SEMEX

Napavalley PED

PROGENESIS NAPAVALLEY

Robert x Topnotch x Jedi

HB No.: APX000013483458

Bred by: Semex

A.I. Code: -

100% Hol

aAa: -

Beta Casein: A2A2

Milk Solids | Health SCC | Robot Ready

Napavalley

Genomic, ICBF Sept 2021	€	Rel
EBI	€255	48
Production	€128	68
Fertility	€44	36
Calving	€55	43
Beef	€-5	33
Health	€21	63
Maintenance	€1	32
Management	€11	52

PRODUCTION			
Milk (Kg)	465	Daus	0
Fat (Kg)	25.6	Fat %	+0.12
Protein (Kg)	19.9	Prot. %	+0.07

FERTILITY			
Calving Int (Days)	-2.3	Daus	0
Survival (%)	+1.3	Herds	0

CALVING		% Rel	Note
Heifer Calv. Diff	5.8	49	0 Rec
Cow Calv.	2.6	66	
Gest Len (Days)	-5.2	34	

TYPE	
Overall	3.0
Udder	2.7
Feet and Legs	2.1

USA Aug 21	
TPI	2824
NM$	816

PRODUCTION			
Milk Lbs	263	Daus	0
Fat Lbs	67		
Protein lbs	39	% Rel	79
Fat %	0.20		
Protein (%)	0.11		

Other Traits	
DPR	3.6
Productive Life	6.2
SCC	2.68
Calving Ease	1.8
Milking Speed	102
Temperament	104

TYPE	
PTAT	0.52
Udder Composite	0.45
Feet & Legs Composite	0.69

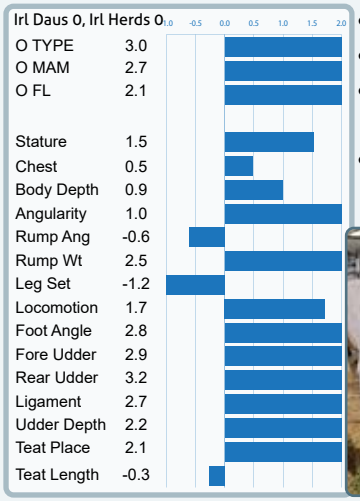

- New Sire
- Solids & Fertility
- Adds Strength with Correct Udders
- Excellent Percentages

Topnotch Dauhter

Perception PED

(IG)LISDUFF PERCEPTION

Perseus x Twist x Man-O-Man

HB No.: HOLIRLM224508745649

Bred by: John O'Sullivan, Whitechurch, Co Cork

A.I. Code: FR6139

100% Hol

aAa: -

Beta Casein: A2/A2

Milk Solids | Daughter Fertility | Robot Right | Easy Calving

Lisduff Leslie 115 EX90 GDam

Genomic, ICBF Sept 2021	€	Rel
EBI	€289	63
Production	€106	80
Fertility	€133	49
Calving	€45	81
Beef	-€5	47
Health	€8	71
Maintenance	-€1	45
Management	€3	60

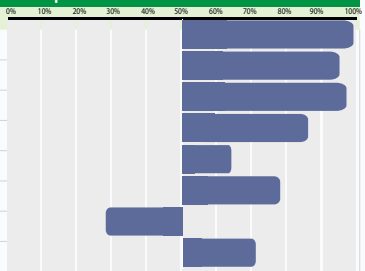

PRODUCTION			
Milk (Kg)	453	Daus	0
Fat (Kg)	17.6	Herds	0
Protein (Kg)	18.7	% Rel	80
Fat %	+0.00		
Protein (%)	+0.05		

FERTILITY			
Calving Int (Days)	-7.7	Daus	0
Survival (%)	+2.8	Herds	0

HEALTH		
Lameness	0.00	Average
SCC	-0.14	Good
Mastitis (%)	-0.02	Good

MANAGEMENT		
Temperament	-0.02	Average
Milking Speed	-13	Fast

CALVING		% Rel	Note
Heifer Calv. Diff	4.9	62	283 Rec
Heifer Calv. Risk	Low		
Cow Calv.	2.1	86	
Dau Calving	4.9	45	
Gest Len (Days)	-3.5	97	
Calf Mort	-0.4	83	

BEEF		
Carcass Wt	1	Average
Carcass Conf	-1.0	Average

TYPE	
Overall	1.6
Udder	1.4
Feet and Legs	1.0

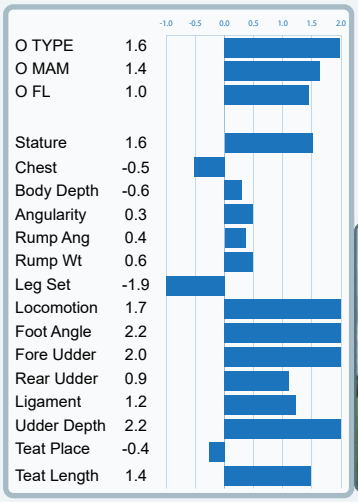

- Perseus Son From Deep Cow Family
- Super Udders
- Excellent Daughter Fertility
- Moderate Size

Lisduff Leslie 153 EX90 Dam

Perseus PED

A.I. Code: FR4187

WESTCOAST PERSEUS

100% Hol

Penmanship x Doorman x Robust

aAa: 126345

HB No.: HOLCANM000012283318

Beta Casein: A2A2

Bred by: Semex

Milk Solids | Sexed | Daughter Proven | Health SCC | Easy Calving | Robot Ready

Perseus

Irish Daughter, ICBF Sept 2021	€	Rel
EBI	€256	91
Production	€141	99
Fertility	€66	85
Calving	€37	91
Beef	€1	96
Health	€15	86
Maintenance	€-5	87
Management	€0	76

PRODUCTION			
Milk (Kg)	691	Daus	1348
Fat (Kg)	23.5	Fat %	-0.05
Protein (Kg)	26.2	Prot. %	+0.04

FERTILITY			
Calving Int (Days)	-3.3	Daus	32
Survival (%)	+2.1	Herds	69

CALVING		% Rel	Note
Heifer Calv. Diff	5.0	98	6215 Rec
Cow Calv.	2.3	94	
Gest Len (Days)	-2.8	99	

TYPE	
Overall	2.2
Udder	2.5
Feet and Legs	0.5

USA Aug 21			
TPI	2675		
NM$	648		
PRODUCTION			
Milk Lbs	430	Daus	5074
Fat Lbs	49		
Protein lbs	38	% Rel	99
Fat %	0.11		
Protein (%)	0.09		

Other Traits	
DPR	2.2
Productive Life	4.1
SCC	2.63
Calving Ease	1.6
Milking Speed	98
Temperament	101

TYPE	
PTAT	0.89
Udder Composite	1.13
Feet & Legs Composite	0.10

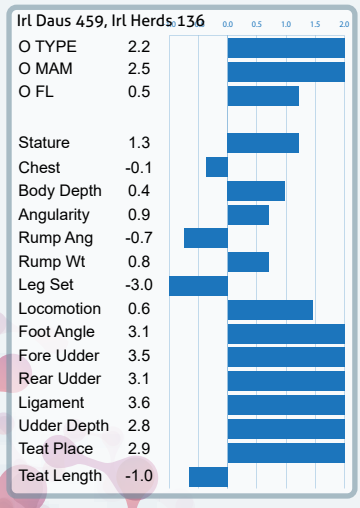

- Needs No Introduction
- High Daughter Proof Around The World
- Heifers Topping Sales Around the Country

Perseus Daughter

Raptor PED

A.I. Code: FR6445

KOEPON RAPTOR

100% Hol

Lawson x Topshot x Rubicon

aAa: -

HB No.: HOLNLDM000682613808

Beta Casein: A1/A2

Bred by: ABS

Milk Solids | Easy Calving | Sexed | Health SCC

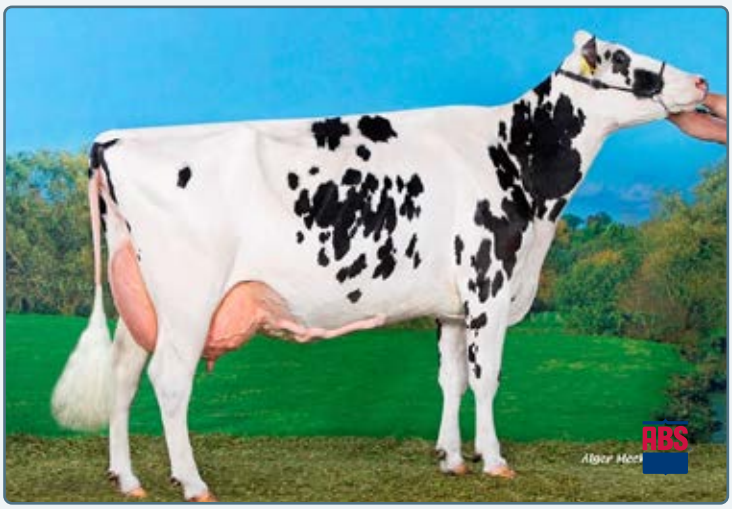

Koepon Col Regenia 37 EX 90 5th Dam of Raptor

Genomic, ICBF Sept 2021	€	Rel
EBI	€250	49
Production	€129	67
Fertility	€46	38
Calving	€57	47
Beef	€-1	33
Health	€25	62
Maintenance	€-3	32
Management	€-3	51

PRODUCTION			
Milk (Kg)	528	Daus	0
Fat (Kg)	28.4	Fat %	+0.13
Protein (Kg)	19.9	Prot. %	+0.03

FERTILITY			
Calving Int (Days)	-1.6	Daus	0
Survival (%)	+2.1	Herds	0

CALVING		% Rel	Note
Heifer Calv. Diff	6.8	48	8 Rec
Cow Calv.	2.4	66	
Gest Len (Days)	-5.2	43	

TYPE	
Overall	3.0
Udder	2.6
Feet and Legs	1.8

USA Aug 21			
TPI	2716		
NM$	812		
PRODUCTION			
Milk Lbs	-160	Daus	0
Fat Lbs	60		
Protein lbs	29	% Rel	80
Fat %	0.24		
Protein (%)	0.12		

Other Traits	
DPR	2.7
Productive Life	7.5
SCC	2.64
Calving Ease	1.7
Milking Speed	102
Temperament	100

TYPE	
PTAT	-0.06
Udder Composite	0.31
Feet & Legs Composite	0.39

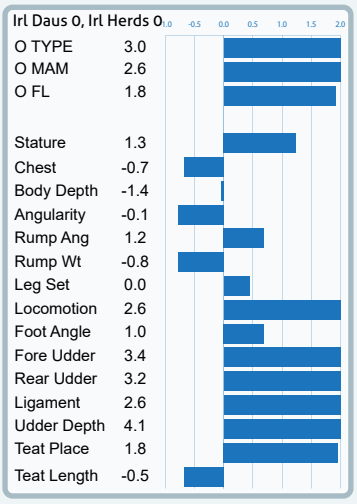

- Easy Calving
- Moderate Size with Strength & Condition
- Super Udders
- Low SCC

Raptor

Reg Ped

PROGENESIS REG

Lawson x Prophecy x Delta

HB No.: HOCANM13353788

Source: Semex

A.I. Code: FR6664

100% HO

aAa: 243156

Beta Casein: A1A2

Milk Solids | Health SCC | Robot Right

Co-Op Moonboy Rescue-ET EX-90 4th Dam

Genomic, ICBF Sept 2021	€	Rel
EBI	€199	49
Production	€141	67
Fertility	€10	38
Calving	€40	44
Beef	€1	33
Health	€15	63
Maintenance	€-14	32
Management	€6	51

PRODUCTION			
Milk (Kg)	531	Daus	0
Fat (Kg)	26.8	Fat %	+0.10
Protein (Kg)	22.7	Prot. %	+0.08

FERTILITY			
Calving Int (Days)	0.1	Daus	0
Survival (%)	+0.9	Herds	0

CALVING		% Rel	Note
Heifer Calv. Diff	8.2	48	0 Rec
Cow Calv.	3.1	66	
Gest Len (Days)	-4.6	35	

TYPE	
Overall	3.2
Udder	3.2
Feet and Legs	2.1

USA Aug 21	
TPI	2769
NM$	721

PRODUCTION			
Milk Lbs	345	Daus	0
Fat Lbs	74		
Protein lbs	51	% Rel	80
Fat %	0.21		
Protein (%)	0.14		

Other Traits	
DPR	0.0
Productive Life	3.5
SCC	2.87
Calving Ease	2.4
Milking Speed	106
Temperament	101

TYPE	
PTAT	1.39
Udder Composite	1.08
Feet & Legs Composite	0.74

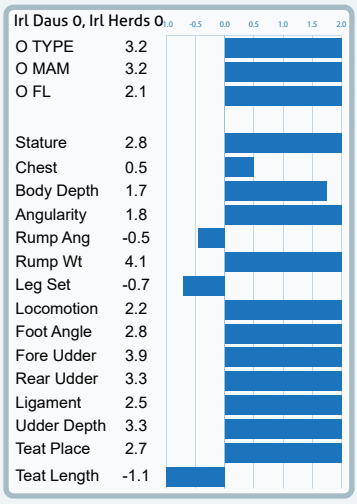

- Elite TPI
- Massive milk solids
- Size & Width
- +50 kgs solids

Fairmont Tuffenuff Ridge-ET: 3rd Dam

Ringrose PED

PREHEN RINGROSE

Kenobi x Topshot

HB No.: HOLGBRM954082148155

Bred by: ABS

A.I. Code: FR7575

100% Hol

aAa: -

Beta Casein: A1/A2

Milk Solids | Sexed | Health SCC

Prehen Ringrose

Genomic, ICBF Sept 2021	€	Rel
EBI	€251	52
Production	€142	72
Fertility	€23	41
Calving	€55	45
Beef	€4	34
Health	€33	63
Maintenance	€-5	33
Management	€-2	52

PRODUCTION			
Milk (Kg)	587	Daus	0
Fat (Kg)	28.9	Fat %	+0.09
Protein (Kg)	23.0	Prot. %	+0.05

FERTILITY			
Calving Int (Days)	0.1	Daus	0
Survival (%)	+1.9	Herds	0

CALVING		% Rel	Note
Heifer Calv. Diff	5.0	49	0 Rec
Cow Calv.	2.2	64	
Gest Len (Days)	-4.8	39	

TYPE	
Overall	3.2
Udder	3.5
Feet and Legs	0.9

USA Aug 21	
TPI	2703
NM$	752

PRODUCTION			
Milk Lbs	652	Daus	0
Fat Lbs	69		
Protein lbs	47	% Rel	81
Fat %	0.15		
Protein (%)	0.09		

Other Traits	
DPR	0.3
Productive Life	5.0
SCC	2.64
Calving Ease	1.7
Milking Speed	93
Temperament	99

TYPE	
PTAT	0.75
Udder Composite	0.62
Feet & Legs Composite	-0.34

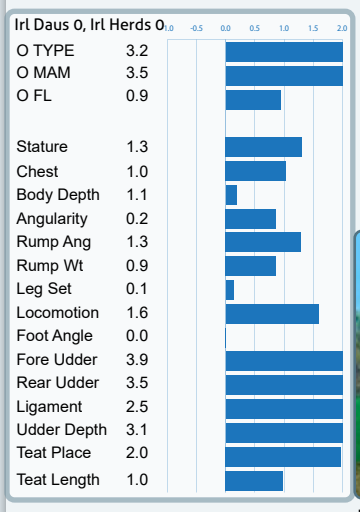

- New Release High Solids Sire
- Breeding Strength & Condition
- Excellent Udders

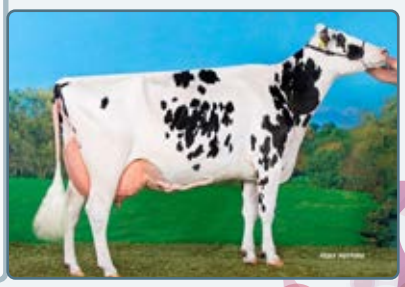

Koepon Col Regenia 37 EX 90
Family of Ringrose

Rocknroll Ped

A.I. Code: -

WESTCOAST ROCKNROLL

100% HO

Pyramid x Alcove

aAa: -

HB No.: HOLCANM000013442745

Beta Casein: A2A2

Source: Semex

Milk Solids | Health SCC | Robot Ready

GDam Westcoast Montana Riza 4700 VG-87-4YR

Genomic, ICBF Sept 2021	€	Rel
EBI	€205	48
Production	€129	68
Fertility	€34	35
Calving	€39	42
Beef	€-3	33
Health	€27	62
Maintenance	€-17	32
Management	€-3	52

PRODUCTION			
Milk (Kg)	616	Daus	0
Fat (Kg)	27.2	Fat %	+0.05
Protein (Kg)	21.8	Prot. %	+0.01

FERTILITY			
Calving Int (Days)	-1.4	Daus	0
Survival (%)	+1.2	Herds	0

CALVING		% Rel	Note
Heifer Calv. Diff	7.4	47	0 Rec
Cow Calv.	2.9	64	
Gest Len (Days)	-4.0	34	

TYPE	
Overall	3.8
Udder	3.0
Feet and Legs	3.6

USA Aug 21	
TPI	2859
NM$	779

PRODUCTION			
Milk Lbs	542	Daus	0
Fat Lbs	74		
Protein lbs	43	% Rel	79
Fat %	0.19		
Protein (%)	0.09		

Other Traits	
DPR	1.8
Productive Life	5.2
SCC	2.79
Calving Ease	2.3
Milking Speed	102
Temperament	103

TYPE	
PTAT	1.27
Udder Composite	1.69
Feet & Legs Composite	1.06

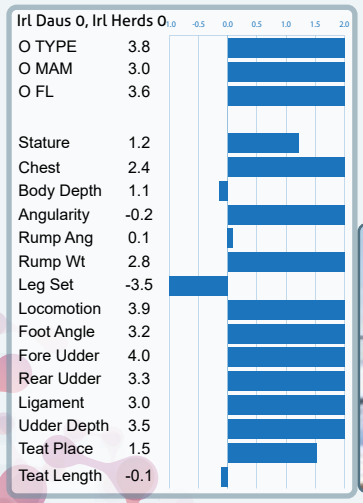

- New High TPI Sire
- Excellent Longevity
- Adds Strength & Chest Width
- A real all-round performer

Rocknroll

Seville Ped

A.I. Code: S3241

DE-SU 13530 SEVILLE-ET

100% HO

Supershot x Montross

aAa: 456

HB No.: HOL840M003134408139

Beta Casein: A1A2

Source: ABS

Health SCC | Milk Solids | Daughte Proven | Easy Calving

Seville Daughter

Foreign Daughter, ICBF Sept 2021	€	Rel
EBI	€216	75
Production	€134	91
Fertility	€1	77
Calving	€56	67
Beef	€-4	60
Health	€20	71
Maintenance	€4	44
Management	€5	54

PRODUCTION			
Milk (Kg)	622	Daus	0
Fat (Kg)	28.5	Fat %	+0.07
Protein (Kg)	22.2	Prot. %	+0.02

FERTILITY			
Calving Int (Days)	0.3	Daus	0
Survival (%)	+0.4	Herds	0

CALVING		% Rel	Note
Heifer Calv. Diff	5.4	61	30 Rec
Cow Calv.	2.0	84	
Gest Len (Days)	-4.8	71	

TYPE	
Overall	2.6
Udder	2.0
Feet and Legs	2.3

USA Aug 21	
TPI	2695
NM$	726

PRODUCTION			
Milk Lbs	1001	Daus	1945
Fat Lbs	73		
Protein lbs	50	% Rel	99
Fat %	0.12		
Protein (%)	0.07		

Other Traits	
DPR	1.9
Productive Life	3.1
SCC	2.84
Calving Ease	1.8
Milking Speed	97
Temperament	103

TYPE	
PTAT	0.15
Udder Composite	0.20
Feet & Legs Composite	0.22

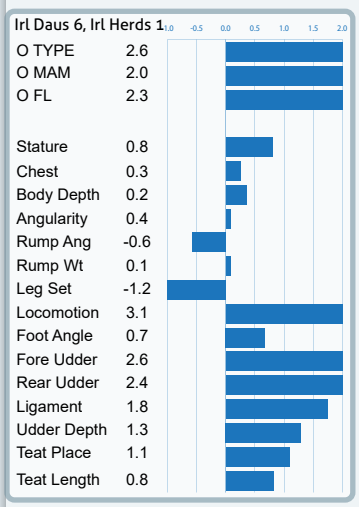

- Easy Calving
- Daughter Proven
- Huge Kgs Solids
- Excellent Health

Seville Daughter

Sideroad Ped

A.I. Code: FR6676

MCINTOSH CALMAC SIDEROAD

100% HO

Sidekick x Euclid x Montross

aAa: 324165

HB No.: HOLCANM000013077511

Beta Casein: A1A2

Source: Semex

Robot Ready. Health SCC

GDam Sandy-Valley-I Panini-ET VG-86

Genomic, ICBF Sept 2021	€	Rel
EBI	€116	54
Production	€64	72
Fertility	€3	45
Calving	€37	51
Beef	€1	37
Health	€28	64
Maintenance	€-17	34
Management	€2	52

USA Aug 21	
TPI	2412
NM$	234

PRODUCTION			
Milk Lbs	-52	Daus	0
Fat Lbs	52		
Protein lbs	12	% Rel	81
Fat %	0.19		
Protein (%)	0.05		

PRODUCTION			
Milk (Kg)	367	Daus	0
Fat (Kg)	14.6	Fat %	+0.01
Protein (Kg)	11.3	Prot. %	-0.02

Other Traits	
DPR	-2.5
Productive Life	0.7
SCC	2.83
Calving Ease	2.3
Milking Speed	99
Temperament	107

FERTILITY			
Calving Int (Days)	1.2	Daus	0
Survival (%)	+1.5	Herds	0

CALVING		% Rel	Note
Heifer Calv. Diff	7.5	53	0 Rec
Cow Calv.	2.9	77	
Gest Len (Days)	-4.5	44	

TYPE	
PTAT	2.92
Udder Composite	2.16
Feet & Legs Composite	1.20

TYPE	
Overall	4.6
Udder	4.2
Feet and Legs	2.8

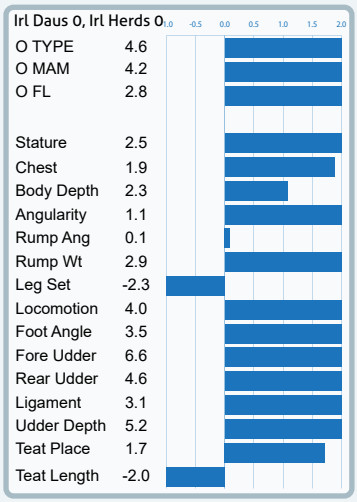

- Sidekick son
- Adds real strength
- +14 Conformation Canada
- Pine-Tree Missy Family

Dam Sandy-Valley Euc Hershey - VG86-2yr

Stark Ped

A.I. Code: FR7239

FB 786 SKYWALKER STARK-ET

100% HO

Skywalker x Robson x Megasire

aAa: 243

HB No.: HOL840M003149596034

Beta Casein: A2/A2

Source: ABS

Milk Solids Health SCC Easy Calving

GDam NFG-ST SIDNEY MEG 54685

Genomic, ICBF Sept 2021	€	Rel
EBI	€225	53
Production	€127	72
Fertility	€30	43
Calving	€58	47
Beef	€-14	34
Health	€20	63
Maintenance	€-1	33
Management	€6	52

USA Aug 21	
TPI	2664
NM$	738

PRODUCTION			
Milk Lbs	131	Daus	0
Fat Lbs	60		
Protein lbs	37	% Rel	82
Fat %	0.19		
Protein (%)	0.12		

PRODUCTION			
Milk (Kg)	485	Daus	0
Fat (Kg)	28.0	Fat %	+0.15
Protein (Kg)	19.1	Prot. %	+0.04

Other Traits	
DPR	1.4
Productive Life	5.3
SCC	2.87
Calving Ease	1.1
Milking Speed	103
Temperament	102

FERTILITY			
Calving Int (Days)	-1.0	Daus	0
Survival (%)	+1.4	Herds	0

CALVING		% Rel	Note
Heifer Calv. Diff	5.5	50	0 Rec
Cow Calv.	1.7	75	
Gest Len (Days)	-5.0	37	

TYPE	
PTAT	0.57
Udder Composite	0.62
Feet & Legs Composite	-0.01

TYPE	
Overall	3.6
Udder	3.5
Feet and Legs	2.0

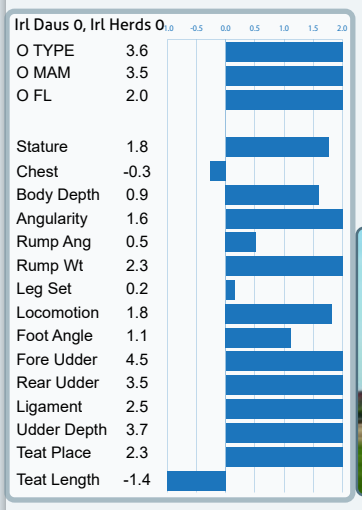

- Kgs & Percentages
- €125 Production
- Stylish with Excellent Udders
- Easy Calving

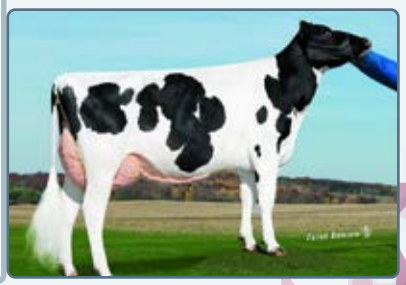

Skywalker GDam

Starmaker PED

A.I. Code: FR5581

VELDER STARMAKER

100% Hol

Adorable x Mobile x Atlantic

aAa: 234156

HB No.: HOLNLDM000565113832

Beta Casein: A2A2

Bred by: CRV

Milk Solids | Health SCC

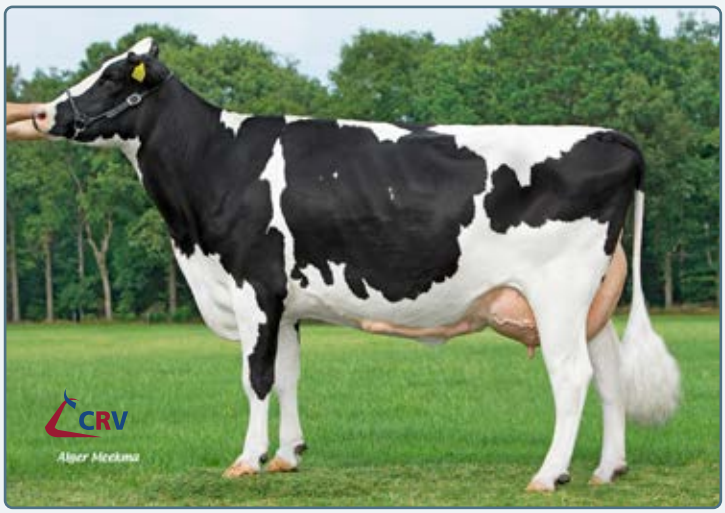

Starmaker Dam

Genomic, ICBF Sept 2021	€	Rel
EBI	€255	60
Production	€109	74
Fertility	€95	49
Calving	€31	83
Beef	€-18	42
Health	€37	65
Maintenance	€-2	37
Management	€3	53

PRODUCTION			
Milk (Kg)	323	Daus	0
Fat (Kg)	21.6	Fat %	+0.15
Protein (Kg)	15.8	Prot. %	+0.08

FERTILITY			
Calving Int (Days)	-5.1	Daus	0
Survival (%)	+2.6	Herds	0

CALVING		% Rel	Note
Heifer Calv. Diff	6.9	64	662 Rec
Cow Calv.	3.1	90	
Gest Len (Days)	-3.2	99	

TYPE	
Overall	3.2
Udder	2.8
Feet and Legs	2.5

USA Aug 21			
TPI	2528		
NM$	507		
PRODUCTION			
Milk Lbs	-113	Daus	0
Fat Lbs	40		
Protein lbs	23	% Rel	81
Fat %	0.16		
Protein (%)	0.09		

Other Traits	
DPR	2.3
Productive Life	3.6
SCC	2.63
Calving Ease	2.0
Milking Speed	96
Temperament	102

TYPE	
PTAT	0.40
Udder Composite	0.49
Feet & Legs Composite	0.97

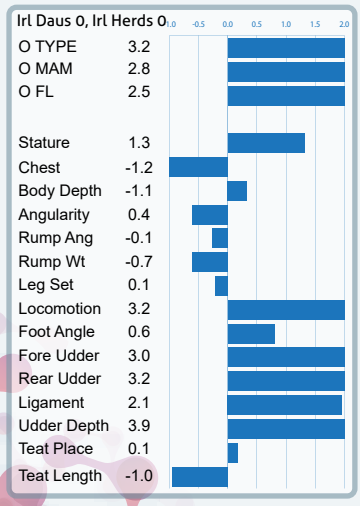

- Excellent Solids
- Top Notch Daughter Fertility
- Super Health

Starmaker

Sublime PED

A.I. Code: FR6571

DENOVO 15551 SUBLIME-ET

100% Hol

Honda x Spectre x Delta

aAa: 423

HB No.: HOL840M003204164789

Beta Casein: A2/A2

Bred by: ABS

Milk Solids | Sexed | Preg+ | Health SCC

Dam: Seagull-Bay Spectr Sandy-ET VG-85

Genomic, ICBF Sept 2021	€	Rel
EBI	€256	50
Production	€104	71
Fertility	€54	39
Calving	€65	45
Beef	€-2	33
Health	€31	61
Maintenance	€-5	32
Management	€9	50

PRODUCTION			
Milk (Kg)	373	Daus	0
Fat (Kg)	25.8	Fat %	+0.18
Protein (Kg)	14.3	Prot. %	+0.03

FERTILITY			
Calving Int (Days)	-2.4	Daus	0
Survival (%)	+1.9	Herds	0

CALVING		% Rel	Note
Heifer Calv. Diff	4.0	48	17 Rec
Cow Calv.	2.0	65	
Gest Len (Days)	-5.2	39	

TYPE	
Overall	2.8
Udder	2.5
Feet and Legs	2.5

USA Aug 21			
TPI	2828		
NM$	820		
PRODUCTION			
Milk Lbs	278	Daus	0
Fat Lbs	82		
Protein lbs	33	% Rel	81
Fat %	0.25		
Protein (%)	0.09		

Other Traits	
DPR	2.6
Productive Life	4.8
SCC	2.75
Calving Ease	1.3
Milking Speed	102
Temperament	100

TYPE	
PTAT	0.88
Udder Composite	0.92
Feet & Legs Composite	0.65

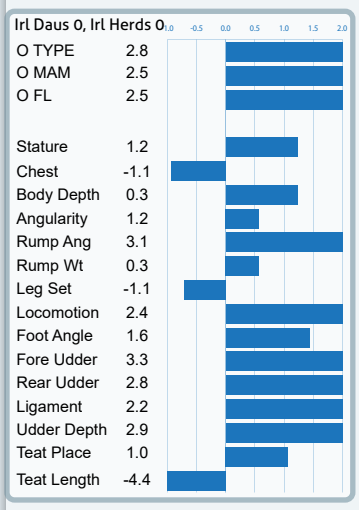

- Moderate Size, Healthy Cows
- Super Solids
- Excellent Udders
- Fast Milking

Spectre Daughter

Vader Ped

A.I. Code: FR7530

BOMAZ VADER-ET

100% HO

Kenobi x Robson x Yoder

aAa: -

HB No.: HOL840M003206094036

Beta Casein: A2/A2

Source: ABS

Milk Solids | Health SCC | Sexed

Kenobi

Genomic, ICBF Sept 2021	€	Rel
EBI	€280	51
Production	€149	71
Fertility	€54	40
Calving	€58	45
Beef	€1	34
Health	€21	62
Maintenance	€-5	33
Management	€1	51

PRODUCTION			
Milk (Kg)	667	Daus	0
Fat (Kg)	30.8	Fat %	+0.07
Protein (Kg)	24.7	Prot. %	+0.03

FERTILITY			
Calving Int (Days)	-2.0	Daus	0
Survival (%)	+2.3	Herds	0

CALVING		% Rel	Note
Heifer Calv. Diff	5.7	49	0 Rec
Cow Calv.	2.2	64	
Gest Len (Days)	-5.2	39	

TYPE	
Overall	1.8
Udder	3.0
Feet and Legs	-0.3

USA Aug 21			
TPI	2830		
NM$	819		
PRODUCTION			
Milk Lbs	938	Daus	0
Fat Lbs	85		
Protein lbs	60	% Rel	81
Fat %	0.17		
Protein (%)	0.11		

Other Traits	
DPR	0.2
Productive Life	4.4
SCC	2.78
Calving Ease	1.8
Milking Speed	99
Temperament	99

TYPE	
PTAT	0.95
Udder Composite	0.78
Feet & Legs Composite	-0.42

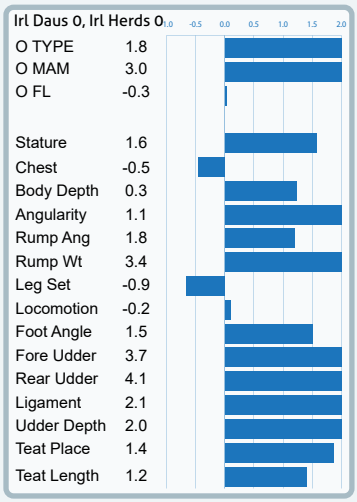

- Huge Kgs Milk Solids
- High Milk and Positive Percentages
- Wide Rumps & rear udders
- Low SCC
- Available Sexed Only

Boghill Glamour Kenobi
Su Carol B-2 Yrs VG85

Wavelength Ped

A.I. Code: FR5509

WISSELVIEW WAVELENGTH

100% HO

Imax x Doorsopen x Enforcer

aAa: 432156

HB No.: HOLCANM000012636190

Beta Casein: A2A2

Source: Semex

Milk Solids | Health SCC | Sexed

Ronelee Hero Donalynn-ET VG-86, family of Wavelength

Genomic, ICBF Sept 2021	€	Rel
EBI	€131	58
Production	€108	74
Fertility	€-19	48
Calving	€32	72
Beef	€-8	37
Health	€25	66
Maintenance	€-8	34
Management	€1	55

PRODUCTION			
Milk (Kg)	593	Daus	0
Fat (Kg)	23.2	Fat %	+0.00
Protein (Kg)	19.3	Prot. %	-0.01

FERTILITY			
Calving Int (Days)	3.1	Daus	0
Survival (%)	+1.7	Herds	0

CALVING		% Rel	Note
Heifer Calv. Diff	8.1	68	39 Rec
Cow Calv.	2.7	77	
Gest Len (Days)	-3.8	88	

TYPE	
Overall	2.7
Udder	2.6
Feet and Legs	1.6

USA Aug 21			
TPI	2765		
NM$	729		
PRODUCTION			
Milk Lbs	609	Daus	0
Fat Lbs	92		
Protein lbs	49	% Rel	82
Fat %	0.24		
Protein (%)	0.10		

Other Traits	
DPR	0.5
Productive Life	2.5
SCC	2.88
Calving Ease	2.6
Milking Speed	97
Temperament	101

TYPE	
PTAT	0.86
Udder Composite	0.83
Feet & Legs Composite	-0.04

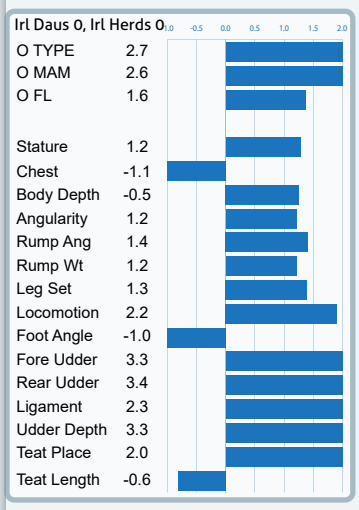

- Super overall type
- +3 Udders
- High kgs milk solids
- Different pedigree

Wavelenth

Wimbeldon PED

A.I. Code: S3579

PROGENESIS WIMBLEDON

100% Hol

Robson x Denver x Uno

aAa: 423651

HB No.: HOLCANM000012857898

Beta Casein: -

Bred by: Semex

Milk Solids | Sexed | Health SCC

Welcome Billion Wiommi-ET EX-90-USA EX-MS DOM

Genomic, ICBF Sept 2021	€	Rel
EBI	€271	56
Production	€131	72
Fertility	€81	47
Calving	€48	67
Beef	€-4	34
Health	€20	63
Maintenance	€-6	33
Management	€2	51

PRODUCTION			
Milk (Kg)	419	Daus	0
Fat (Kg)	28.6	Fat %	+0.20
Protein (Kg)	18.6	Prot. %	+0.07

FERTILITY			
Calving Int (Days)	-4.9	Daus	0
Survival (%)	+1.6	Herds	0

CALVING		% Rel	Note
Heifer Calv. Diff	6.7	57	32 Rec
Cow Calv.	2.6	79	
Gest Len (Days)	-4.5	78	

TYPE	
Overall	2.7
Udder	2.4
Feet and Legs	1.6

USA Aug 21			
TPI	2752		
NM$	777		
PRODUCTION			
Milk Lbs	-551	Daus	0
Fat Lbs	76		
Protein lbs	29	% Rel	81
Fat %	0.35		
Protein (%)	0.17		

Other Traits	
DPR	2.3
Productive Life	5.1
SCC	2.73
Calving Ease	2.2
Milking Speed	96
Temperament	100

TYPE	
PTAT	0.52
Udder Composite	0.57
Feet & Legs Composite	0.42

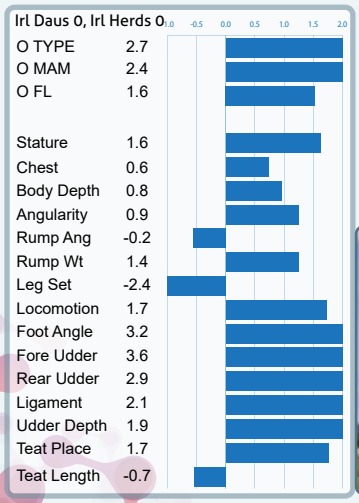

- Excellent daughter fertility
- Kgs plus Percentages
- Low SCC
- Excellent Udders

Wimbeldon

Yamaska PED

A.I. Code: FR4368

WESTCOAST YAMASKA

100% Hol

Afterburner x Yoder x Freddie

aAa: 432516

HB No.: HOLCANM000012371165

Beta Casein: A2A2

Bred by: Semex

Milk Solids | Sexed | Preg+ | Health SCC | Daughter Proven

Walot Daughter

Irish Daughter, ICBF Sept 2021	€	Rel
EBI	€203	82
Production	€141	96
Fertility	€28	74
Calving	€30	88
Beef	€-9	86
Health	€17	75
Maintenance	€-8	61
Management	€4	63

PRODUCTION			
Milk (Kg)	421	Daus	170
Fat (Kg)	27.2	Fat %	+0.18
Protein (Kg)	20.8	Prot. %	+0.11

FERTILITY			
Calving Int (Days)	-0.4	Daus	0
Survival (%)	+1.9	Herds	0

CALVING		% Rel	Note
Heifer Calv. Diff	7.4	94	3447 Rec
Cow Calv.	3.4	93	
Gest Len (Days)	-3.6	99	

TYPE	
Overall	2.4
Udder	2.3
Feet and Legs	2.2

USA Aug 21			
TPI	2716		
NM$	653		
PRODUCTION			
Milk Lbs	306	Daus	2216
Fat Lbs	76		
Protein lbs	52	% Rel	99
Fat %	0.23		
Protein (%)	0.15		

Other Traits	
DPR	-0.2
Productive Life	2.6
SCC	2.93
Calving Ease	2.6
Milking Speed	98
Temperament	106

TYPE	
PTAT	1.43
Udder Composite	0.53
Feet & Legs Composite	0.81

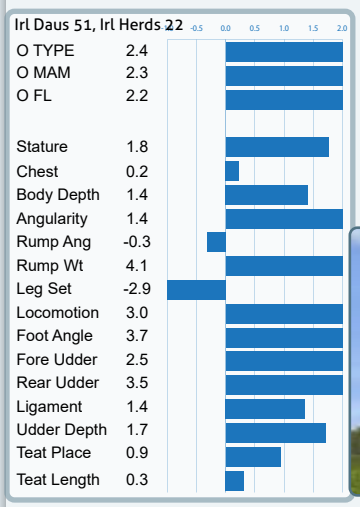

- Daughter Proven & Huge Satisfaction with Milking Daughters
- Massive Solids with Strength & Superb Udders

Yamaska

Atomic Red Ped

A.I. Code: FR6673

LARCREST ATOMIC-RED-ET

100% HO

Annunity x Delta x Man-O-Shan

aAa: 321456

HB No.: HOL840M003149236420

Beta Casein: A1A2

Source: Semex

Milk Solids

Health SCC

Atomic

Genomic, ICBF Sept 2021	€	Rel
EBI	€107	52
Production	€96	72
Fertility	€-28	41
Calving	€33	46
Beef	€-8	33
Health	€19	63
Maintenance	€-11	33
Management	€6	52

PRODUCTION			
Milk (Kg)	660	Daus	0
Fat (Kg)	22.0	Fat %	-0.06
Protein (Kg)	18.6	Prot. %	-0.06

FERTILITY			
Calving Int (Days)	3.3	Daus	0
Survival (%)	+1.1	Herds	0

CALVING		% Rel	Note
Heifer Calv. Diff	7.6	48	0 Rec
Cow Calv.	2.9	78	
Gest Len (Days)	-3.6	34	

TYPE	
Overall	3.5
Udder	3.5
Feet and Legs	1.4

USA Aug 21			
TPI	2550		
NM$	508		
PRODUCTION			
Milk Lbs	898	Daus	0
Fat Lbs	50		
Protein lbs	31	% Rel	81
Fat %	0.05		
Protein (%)	0.01		

Other Traits	
DPR	-1.6
Productive Life	3.4
SCC	2.76
Calving Ease	2.1
Milking Speed	101
Temperament	107

TYPE	
PTAT	1.81
Udder Composite	2.03
Feet & Legs Composite	0.89

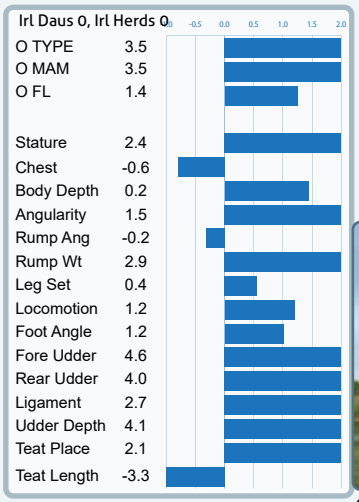

- A bit of Style!
- An outcross for Red blood-lines
- Outstanding Udders
- Wide Rumps

Olympian Daughter, GSire of Atomic

Champion Red Ped

A.I. Code: -

PROGENESIS CHAMPION RED

100% HO

Hotjob x Guarantee x Jedi

aAa: -

HB No.: HOLCANM000013567622

Beta Casein: A2A2

Source: Semex

Immunity+ Disease Resistant Genetics

Champion Red

USA Aug 21			
TPI	2908		
NM$	748		
PRODUCTION			
Milk Lbs	1087	Daus	0
Fat Lbs	72		
Protein lbs	46	% Rel	80
Fat %	0.10		
Protein (%)	0.04		

Other Traits	
DPR	0.2
Productive Life	4.7
SCC	2.80
Calving Ease	1.9
Milking Speed	101
Temperament	102

TYPE	
PTAT	2.57
Udder Composite	2.62
Feet & Legs Composite	1.01

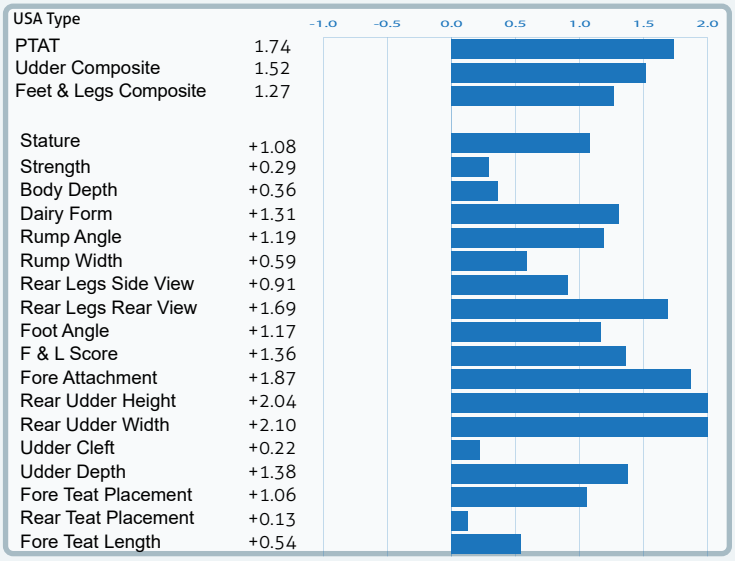

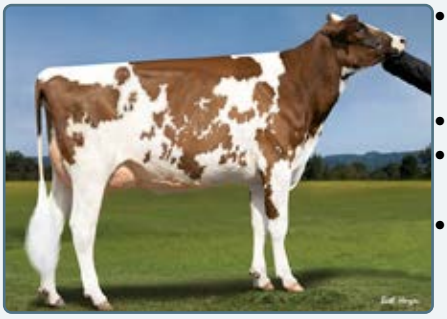

- Dominant Red: 50% calves are red from B&W Dams
- Elite TPI
- Excellent All-Round Proof
- Irish Figures Pending

HOLLENDALE JEDI CRIM-RED - GRANDDAM

Conan PP Red Ped

A.I. Code: S3261

K+L LZ CONAN

100% HO

Speedo x Balisto x Lawnboy

aAa: 324

HB No.: HOLNLDM000664428633

Beta Casein: A1A2

Source: ABS

Milk Solids | Sexed | Daughter Proven | Health SCC

Dam

Genomic, ICBF Sept 2021	€	Rel
EBI	€195	62
Production	€110	84
Fertility	€40	40
Calving	€34	82
Beef	€-4	60
Health	€21	63
Maintenance	€-4	40
Management	€-1	53

PRODUCTION			
Milk (Kg)	408	Daus	0
Fat (Kg)	17.8	Fat %	+0.03
Protein (Kg)	18.7	Prot. %	+0.08

FERTILITY			
Calving Int (Days)	-1.9	Daus	0
Survival (%)	+1.3	Herds	0

CALVING		% Rel	Note
Heifer Calv. Diff	6.2	78	445 Rec
Cow Calv.	2.7	87	
Gest Len (Days)	-3.6	98	

TYPE	
Overall	1.6
Udder	1.8
Feet and Legs	0.1

USA Aug 21			
TPI	2580		
NM$	687		
PRODUCTION			
Milk Lbs	268	Daus	59
Fat Lbs	34		
Protein lbs	36	% Rel	86
Fat %	0.08		
Protein (%)	0.10		

Other Traits	
DPR	2.0
Productive Life	6.0
SCC	2.67
Calving Ease	2.3
Milking Speed	94
Temperament	101

TYPE	
PTAT	0.18
Udder Composite	0.26
Feet & Legs Composite	-0.23

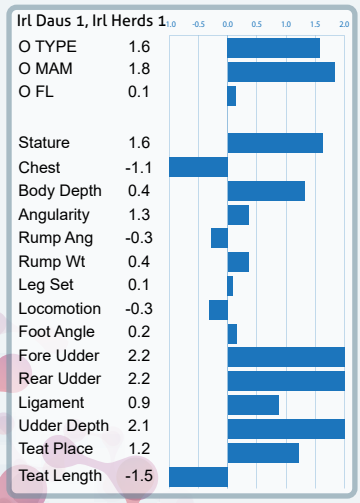

- Full Red, Full Polled
- +0.08% Protein
- 35 kgs solids
- Excellent udders

Annuity: Sire of Atomic

Fond PP Red Reg Pending

A.I. Code: -

DELTA FOND PP-RED

100% HO

Mingo x Mars x Bolt

aAa: 324156

HB No.: HOLNLDM000623636125

Beta Casein: A2/A2

Source: CRV

Health SCC | Sexed

Fond

Genomic, ICBF Sept 2021	€	Rel
EBI	€183	46
Production	€89	66
Fertility	€47	35
Calving	€44	38
Beef	€-14	32
Health	€18	56
Maintenance	€0	36
Management	€-1	46

PRODUCTION			
Milk (Kg)	209	Daus	0
Fat (Kg)	16.8	Fat %	+0.15
Protein (Kg)	12.4	Prot. %	+0.09

FERTILITY			
Calving Int (Days)	-2.5	Daus	0
Survival (%)	+1.2	Herds	0

CALVING		% Rel	Note
Heifer Calv. Diff	5.1	40	0 Rec
Cow Calv.	1.8	57	
Gest Len (Days)	-3.5	32	

TYPE	
Overall	2.0
Udder	1.8
Feet and Legs	1.8

Holland Aug 21			
TPI	217		
NM$			
PRODUCTION			
Milk Lbs	200	Daus	0
Fat Lbs	56		
Protein lbs	36	% Rel	70
Fat %	0.56		
Protein (%)	0.32		

Other Traits	
DPR	109
Productive Life	206
SCC	103
Calving Ease	104
Milking Speed	97
Temperament	104

TYPE	
PTAT	106
Udder Composite	104
Feet & Legs Composite	105

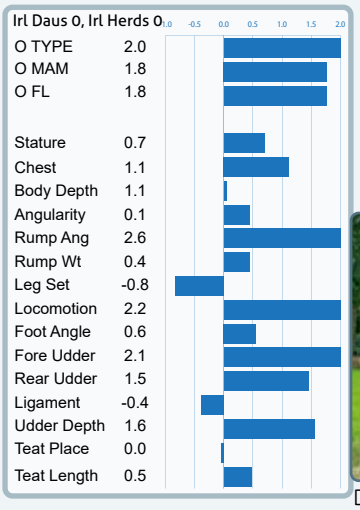

- Full Red, Full Polled
- +0.09% Protein
- Fertility & Longevity
- Excellent Percentages

Dam

Rainstorm Red Ped

A.I. Code: FR6826

SHG RAINSTORM RED (DNK)

100% HO

Argo x Rubicon x Aikman

aAa: -

HB No.: HOLDNKM005176304842

Beta Casein: A1/A2

Source: ABS

Health SCC | Sexed

Rainstorm

Genomic, ICBF Sept 2021	€	Rel
EBI	€158	55
Production	€85	74
Fertility	€22	47
Calving	€44	49
Beef	€-9	36
Health	€20	67
Maintenance	€-3	34
Management	€-2	55

PRODUCTION			
Milk (Kg)	469	Daus	0
Fat (Kg)	17.7	Fat %	-0.01
Protein (Kg)	15.5	Prot. %	-0.01

FERTILITY			
Calving Int (Days)	-0.4	Daus	0
Survival (%)	+1.3	Herds	0

CALVING		% Rel	Note
Heifer Calv. Diff	5.7	52	0 Rec
Cow Calv.	3.0	66	
Gest Len (Days)	-4.1	44	

TYPE	
Overall	3.3
Udder	3.5
Feet and Legs	0.9

USA Aug 21	
TPI	2612
NM$	642

PRODUCTION			
Milk Lbs	422	Daus	0
Fat Lbs	54		
Protein lbs	31	% Rel	82
Fat %	0.13		
Protein (%)	0.06		

Other Traits	
DPR	-0.4
Productive Life	4.2
SCC	2.81
Calving Ease	2.7
Milking Speed	99
Temperament	103

TYPE	
PTAT	1.19
Udder Composite	1.47
Feet & Legs Composite	0.73

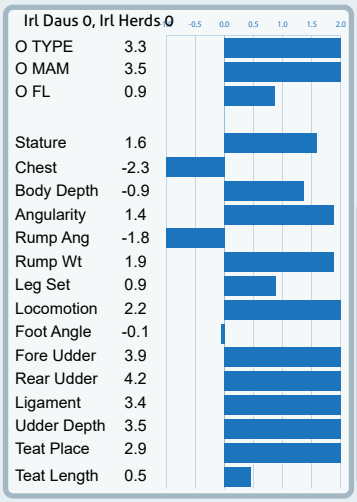

- Elite TPI Full Red Sire
- Outstanding udders
- Deep Prudence Family delivering in RED, same family as Ranger Red

De Oosterhof DG Rose *RC VG-87-NL: Dam

Ranger Red Ped

A.I. Code: FR7566

3STAR OH RANGER RED-ET

100% HO

Rubels x Salvadore x Rubicon

aAa: 432516

HB No.: HOLNLDM000688600952

Beta Casein: A1A2

Source: Semex

Milk Solids | Sexed | Health SCC | Immunity+ Disease Resistant Genetics

Lakeside Ups Red Range - Dam

Genomic, ICBF Sept 2021	€	Rel
EBI	€146	19
Production	€103	26
Fertility	€-15	19
Calving	€38	12
Beef	€-5	6
Health	€23	23
Maintenance	€0	4
Management	€2	19

PRODUCTION			
Milk (Kg)	653	Daus	0
Fat (Kg)	23.3	Fat %	-0.03
Protein (Kg)	19.3	Prot. %	-0.05

FERTILITY			
Calving Int (Days)	2.4	Daus	0
Survival (%)	+1.3	Herds	0

CALVING		% Rel	Note
Heifer Calv. Diff	6.9	6	0 Rec
Cow Calv.	3.0	28	
Gest Len (Days)	-4.0	9	

TYPE	
Overall	3.0
Udder	3.0
Feet and Legs	2.2

USA Aug 21	
TPI	2884
NM$	911

PRODUCTION			
Milk Lbs	743	Daus	0
Fat Lbs	72		
Protein lbs	38	% Rel	79
Fat %	0.15		
Protein (%)	0.05		

Other Traits	
DPR	0.3
Productive Life	7.0
SCC	2.64
Calving Ease	2.0
Milking Speed	98
Temperament	104

TYPE	
PTAT	1.74
Udder Composite	1.52
Feet & Legs Composite	1.27

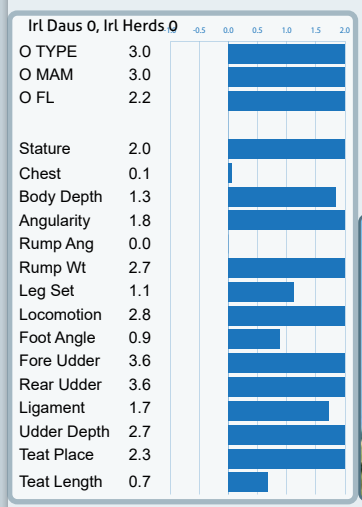

- Breed leader for TPI with Red
- Production & Longevity
- Excellent Overall Type

Ranger Red

We Bring You A World Of Genetics

SEMEX

ABS

CRV

- Access to the worlds largest breeding programmes
- The biggest & best selection for every breeding goal
- Special order bulls available (order early to allow time for delivery)

Call Centre: 046-9541230 or 0818 20 20 50
www.progressivegenetics.ie

Enfield Office
Rathcore, Enfield
Co . Meath A83 KP98
Tel: 046-9541230

ISO 9001:2015
QUALITY ASSURED COMPANY

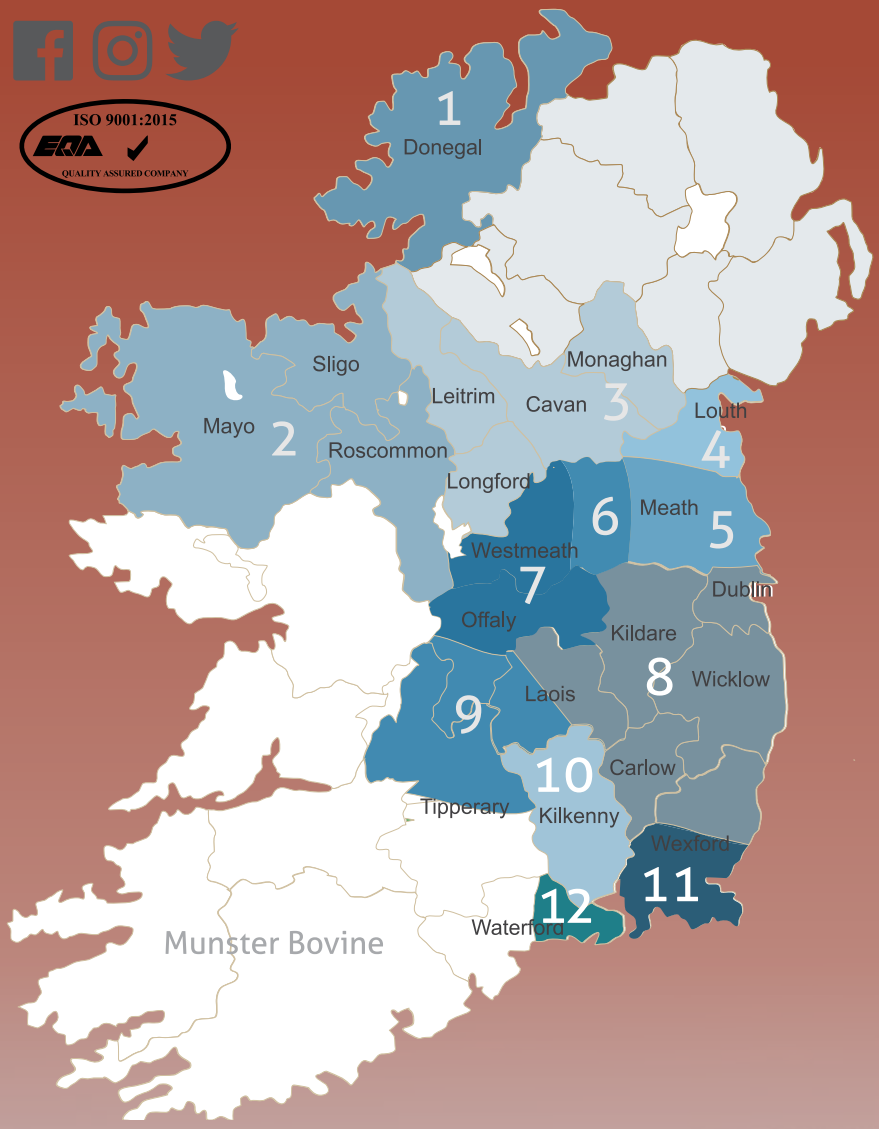

Breeding Advisor & Semen Sales

Gerard McCool 1
087 - 2057588
Donegal

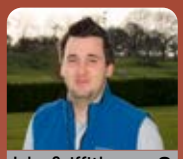

John Griffith 2
086 - 8431624
Sligo ,Mayo, Roscommon

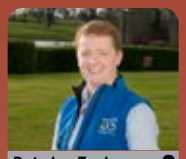

Deirdre Toal 3
087 - 2599314
Monaghan, Longford, Cavan, Leitrim

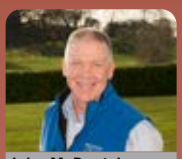

John McDaniel 4
087 - 2360318
Louth & Inniskeen Area

Michael Quinn 5
086 - 3892908
East Meath, North Dublin

Leo Davis 6
086 - 8197114
Kells Area & Westmeath East

Violet Nevin 7
087 - 6253395
Westmeath, North Offaly

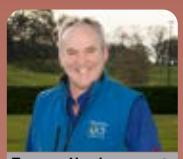

Trevor Hanly 8
087 - 2272446
Carlow, Wicklow, Kildare, E Laois, Nth Wexford

Sean Hayes 9
087 - 2757835
Tipperary, West Laois, South Offaly

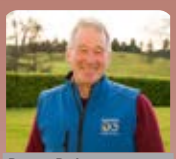

Denis Dalton 10
087 - 6785875
Kilkenny

Ger Power 10
086 - 2158505
Kilkenny

John Fogarty 10
087 - 6752401
Part of Tipperary & Kilkenny

Seamus Hughes
087 - 2331235
Sales Manager

Shane Leane
086 - 7514121
Technical Sales Manager

Milk Recording Contacts

Milk Recording Supervisor
Louise Knight 087-2505723
Kevin O Neill 086-1030396

Milk Recording Office
Tel: 046-9540606

Eugene Kehoe 11
087 - 6842846
South Wexford

David Phelan 12
086 - 8959558
East Waterford