October
2022
ICBF Proofs

PRESTIGE LIMOUSIN SIRES 2022

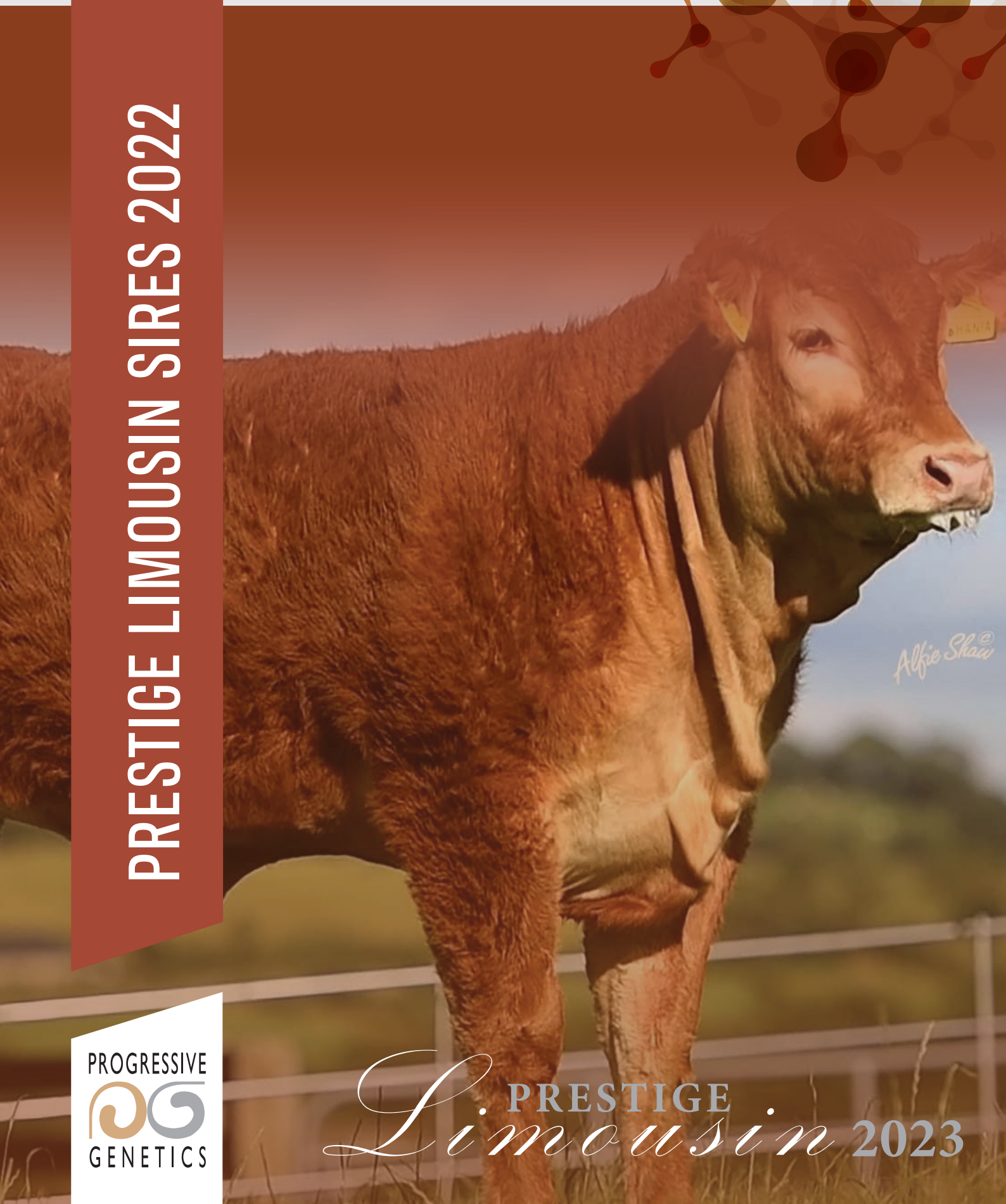

PROGRESSIVE GENETICS

PRESTIGE Limousin 2023

Contents

Name	Page
POWERFUL PROPER	1
HECTOR GD (Pre Order)	2
RUTLAND REUBEN	3
KELTIC REMBRANDT	4
JURANCON (Pre Order)	4
EREBOS (Pre Order)	5
ARDLEA ROLEX	6
LISNA SIR	7
ARDLEA RIGBY	8
BEL ORIENT (Pre Order)	9
CASTLEVIEW REECE	10
EDAKKYA (Pre Order)	11
GRENACHE (Pre Order)	11
HALED (Pre Order)	12
ERRBOS (Pre Order)	12
LEOPARD (Pre Order)	13
POCKET ROCKET (Pre Order)	13
JAC (Pre Order)	14
LETIPRINCE (Pre Order)	14
JAUREL (Pre Order)	15
NEBBIOLO (Pre Order)	15
MUNSTER (Pre Order)	16
MAGISTER (Pre Order)	16

Dear pedigree breeder,

Welcome to our new Prestige Limousin catalogue. The Prestige Selection is a range of elite bulls which we at Progressive Genetics have chosen for you, the pedigree breeder. These sires have been carefully selected & represent the best Limousin genetics available globally.

The Progressive Genetics team are always available to provide professional advice to enable you to achieve the breeding goals for your herd.

Please note many of the sires featured are 'pre-order' & will not be carried by your A.I. technician, these sires should be pre-ordered from Progressive Genetics at least three weeks before the semen will be needed. You can call your local representative, order on-line from progressivegenetics.ie or call the office.

Brendan Scanlon

Chief Executive Officer
Progressive Genetics Co-op Society

PROGRESSIVE GENETICS

Cover: Telfers Munster daughter, Below: Baileys Ice Princess, dam of Carrickmore Pocket Rocket.

Note: Our technicians will store privately owned straws for breeders. While every care and precaution will be taken with privately owned straws, Progressive Genetics or our Technicians can not be held responsible for any loss or damage to these straws.

Proper

POWERFUL PROPER

DOB:01/07/2019 Pedigree Status: PED Myostatin: F94L:2

Code: **LM7416**

PRESTIGE Limousin

Star Rating (Within Breed)	Index ICBF, Oct '22 Genotype Incl.	€ Value	Rel	Star Rating (Across Breed)
★★★★★	Replacement Index	€138	53% (Average)	★★★★★
★★★★☆	Terminal Index	€141	59% (Average)	★★★★★
★★★★★	DairyBeef Index	€114	55 % (Average)	★★★★★
	Expected Progeny Performance			
Calving Difficulty	Beef Heifers (% 3&4)	6.3%	69% (High)	27 Records
	Beef Cows (% 3&4)	3.3%	86% (V High)	49 Records
★★★★★	Gestation Length (days)	1.8 days	89% (V High)	★★★★☆
★★★★★	Docility (Scale)	0.04 Scale	49 % (Average)	★★★★☆
★★★☆☆	Carcass Weight (Kg)	24.7 Kg	55 % (Average)	★★★★★
★★★★☆	Carcass Conf. (Scale 1-15)	2.26 Scale	47 % (Average)	★★★★★
	Expected Daughter Performance			
	Daughter calving diff (% 3&4)	3.7 %	64 % (High)	
★★★★★	Daughter milk (Kg)	3.8 Kg	49 % (Average)	★★★★☆
★☆☆☆☆	Daughter calving interval (d)	4.4 days	45 % (Average)	★☆☆☆☆

Dam of Proper Liscarn Eve

- Proper is the ideal bull for use on pedigree maidens; easy calving and short gestation.
- He ranks in the top 1% of the Limousin breed on gestation length.
- Progeny are correct and stylish with good muscle development.

Linear	
MUS	127
SKE	107
FUN	118

Proper pictured at 17 months old

- Kaprico Eravelle
  - Wilodge Tonka
  - Kaprico Ravelle
- Liscarn Eve
  - Ampertaine Abracadabra
  - Liscarn Tara

Scan QR code for most recent proof

Hector

HECTOR GD
DOB:20/11/2012

Code: **LM7428**
Pedigree Status: PED

Myostatin: +/+ F94L:2

PRESTIGE Limousin

Star Rating (Within Breed)	Index ICBF, Oct '22 Genotype Incl.	€ Value	Rel	Star Rating (Across Breed)
★★★★★	Replacement Index	€132	44% (Average)	★★★★★
★★★★★	Terminal Index	€166	48% (Average)	★★★★★
★★★★★	DairyBeef Index	€143	41 % (Average)	★★★★★
	Expected Progeny Performance			
Calving Difficulty	Beef Heifers (% 3&4)	8.5%	40% (Average)	0 Records
	Beef Cows (% 3&4)	3.5%	83% (V High)	5 Records
★★★★★	Gestation Length (days)	2.4 days	50% (Average)	★★★☆☆
★★★★★	Docility (Scale)	0.05 Scale	35 % (Low)	★★★★☆
★★★★☆	Carcass Weight (Kg)	26.4 Kg	44 % (Average)	★★★★★
★★★★★	Carcass Conf. (Scale 1-15)	3.11 Scale	40 % (Average)	★★★★★
	Expected Daughter Performance			
	Daughter calving diff (% 3&4)	5.4 %	60 % (High)	
★★★★★	Daughter milk (Kg)	6.2 Kg	53 % (Average)	★★★★★
★☆☆☆☆	Daughter calving interval (d)	3.6 days	35 % (Low)	★☆☆☆☆

Hector GD Progeny Group

- Hector's progeny are extreme in shape.
- Use on tall cows to improve muscle development.
- Qualified RRE VS - top 1% of French Limousin.
- Will breed medium sized females.
- +6.2 kgs daughter milk.

Linear	
MUS	130
SKE	109
FUN	96

Hector GD son

- Charmeur
  - Sauvignon
  - Ulna
- Calinette
  - Virage
  - Ultrabelle

Scan QR code for most recent proof

Breeding for a better future www.progressivegenetics.ie 0818 20 20 50

Reuben

RUTLAND REUBEN
DOB:05/09/2020

Code: **LM8286**
Pedigree Status: PED
Myostatin: +/ + F94L: 2

PRESTIGE Limousin

Star Rating (Within Breed)	Index ICBF, Oct '22 Genotype Incl.	€ Value	Rel	Star Rating (Across Breed)
★★★★★	Replacement Index	€153	50% (Average)	★★★★★
★★★★☆	Terminal Index	€131	50% (Average)	★★★★★
★★★★★	DairyBeef Index	€126	48 % (Average)	★★★★★
	Expected Progeny Performance			
Calving Difficulty	Beef Heifers (% 3&4)	4.3%	54% (Average)	0 Records
	Beef Cows (% 3&4)	2.4%	74% (High)	0 Records
★★★★★	Gestation Length (days)	2.4 days	46% (Average)	★★★☆☆
★★★★★	Docility (Scale)	-0.01 Scale	48 % (Average)	★★☆☆☆
★★☆☆☆	Carcass Weight (Kg)	19.3 Kg	48 % (Average)	★★★★☆
★★★★☆	Carcass Conf. (Scale 1-15)	2.24 Scale	47 % (Average)	★★★★★
	Expected Daughter Performance			
	Daughter calving diff (% 3&4)	4.9 %	62 % (High)	
★★★★★	Daughter milk (Kg)	3 Kg	49 % (Average)	★★★☆☆
★★★★☆	Daughter calving interval (d)	0.4 days	44 % (Average)	★★☆☆☆

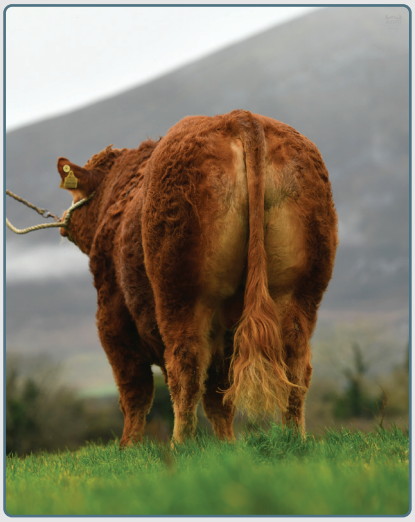

Rutland Reuben

- Four generations of quality easy-calving sires; Tomschoice Iceberg X Queensland Altea X Ampertaine Commander X Lino.
- Reuben himself is an excellent quality, correct, well-balanced docile bull.
- Reuben was selected for his overall quality and his easy calving, short gestation pedigree.

Linear	
MUS	127
SKE	108
FUN	110

- Tomschoice Iceberg
  - Kaprico Eravelle
  - Tomschoice Chanel
- Rutland Jess
  - Queenshead Altea
  - Castleview Goddess

Grand Sire, Queenshead Altea **Semen available**

Scan QR code for most recent proof

Rembrandt

KELTIC REMBRANDT Code: **LM8259**

DOB:25/10/2020 Pedigree Status: PED Myostatin: +/ + F94L: 2

PEDIGREE ROYALTY

PRESTIGE Limousin

Star Rating (Within Breed)	Index ICBF, Oct '22 Genotype Incl.	€ Value	Rel	Star Rating (Across Breed)
★★★★★	Replacement Index	€129	48% (Average)	★★★★★
★★★★★	Terminal Index	€147	52% (Average)	★★★★★
★★★☆☆	DairyBeef Index	€86	47 % (Average)	★★★★★
	Expected Progeny Performance			
Calving Difficulty	Beef Heifers (% 3&4)	8.3%	48% (Average)	0 Records
	Beef Cows (% 3&4)	2.5%	75% (High)	0 Records
★★★★★	Gestation Length (days)	2.1 days	60% (High)	★★★★☆
★★★★★	Docility (Scale)	0.02 Scale	65 % (High)	★★★☆☆
★★★★☆	Carcass Weight (Kg)	28.1 Kg	52 % (Average)	★★★★★
★★★★☆	Carcass Conf. (Scale 1-15)	2.33 Scale	48 % (Average)	★★★★★
	Expected Daughter Performance			
	Daughter calving diff (% 3&4)	4.9 %	59 % (Average)	
★★★★☆	Daughter milk (Kg)	0.7 Kg	47 % (Average)	★★☆☆☆
★★★☆☆	Daughter calving interval (d)	1.0 days	39 % (Low)	★☆☆☆☆

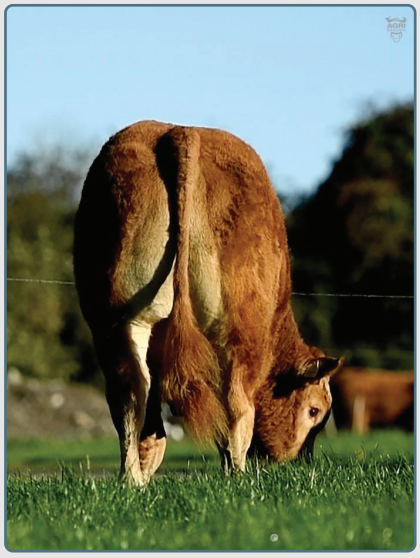

Keltic Rembrandt

- A son of Edakkya from an exceptional Ampertaine Foreman dam.
- Rembrandt is bred to be a cow maker. His sire, Edakkya, is a renowned breeder of super females.
- Rembrandt is a very well-balanced, correct bull with excellent width of back and pelvis, excellent legs & feet, temperament and breed character.

Linear	
MUS	127
SKE	123
FUN	99

Dam, Keltic Joliediva, Foreman daughter

- Edakkya
  - Alex
  - Barbie
- Keltic Joliediva
  - Ampertaine Foreman
  - Keltic Diva

Scan QR code for most recent proof

Jurancon

JURANCON
DOB:21/11/2014

Code: **LM7431**
Pedigree Status: PED

Myostatin: +/ + F94L: 2

PRESTIGE Limousin

Star Rating (Within Breed)	Index ICBF, Oct '22 Genotype Incl.	€ Value	Rel	Star Rating (Across Breed)
★★★☆☆	Replacement Index	€102	50% (Average)	★★★★☆
★★★★☆	Terminal Index	€141	58% (Average)	★★★★★
★★★★★	DairyBeef Index	€107	49 % (Average)	★★★★★
	Expected Progeny Performance			
Calving Difficulty	Beef Heifers (% 3&4)	9.5%	48% (Average)	0 Records
	Beef Cows (% 3&4)	5.0%	85% (V High)	1 Records
★☆☆☆☆	Gestation Length (days)	4.39 days	49% (Average)	★☆☆☆☆
★★☆☆☆	Docility (Scale)	-0.09 Scale	44 % (Average)	★☆☆☆☆
★★★★★	Carcass Weight (Kg)	33.4 Kg	60 % (High)	★★★★★
★★★☆☆	Carcass Conf. (Scale 1-15)	2.17 Scale	56 % (Average)	★★★★★
	Expected Daughter Performance			
	Daughter calving diff (% 3&4)	4.3 %	64 % (High)	
★★★★★	Daughter milk (Kg)	5.7 Kg	53 % (Average)	★★★★☆
★☆☆☆☆	Daughter calving interval (d)	2.8 days	38 % (Low)	★☆☆☆☆

Jurancon Daughter

- Jurancon comes from the French Maternal programme.
- He excels in weight for age, shape and milk.
- Daughters are average in size.
- Use to improve calving ability & milk (+5.7 kgs).

Linear	
MUS	120
SKE	111
FUN	107

Jurancon daughter

- Cameos
  - Remix
  - Velseuse
- Elle
  - Tastevin
  - Cocotte

Scan QR code for most recent proof

Rolex

ARDLEA ROLEX
DOB:18/11/2020

Code: **LM8625**
Pedigree Status: PED
Myostatin: 1 F94L/ 1 NT821

PEDIGREE ROYALTY

PRESTIGE Limousin

Star Rating (Within Breed)	Index ICBF, Oct '22 Genotype Incl.	€ Value	Rel	Star Rating (Across Breed)
★★★★★	Replacement Index	€134	44% (Average)	★★★★★
★★★★★	Terminal Index	€151	47% (Average)	★★★★★
★★★★★	DairyBeef Index	€123	41 % (Average)	★★★★★
	Expected Progeny Performance			
Calving Difficulty	Beef Heifers (% 3&4)	5.3%	40% (Average)	0 Records
	Beef Cows (% 3&4)	1.8%	71% (High)	0 Records
★★★★★	Gestation Length (days)	2.8 days	45% (Average)	★★★☆☆
★★★★★	Docility (Scale)	0.02 Scale	44 % (Average)	★★★☆☆
★★★★☆	Carcass Weight (Kg)	25 Kg	45 % (Average)	★★★★★
★★★★☆	Carcass Conf. (Scale 1-15)	2.34 Scale	43 % (Average)	★★★★★
	Expected Daughter Performance			
	Daughter calving diff (% 3&4)	5.3 %	53 % (Average)	
★★☆☆☆	Daughter milk (Kg)	-1.7 Kg	42 % (Average)	★☆☆☆☆
★★★☆☆	Daughter calving interval (d)	0.6 days	38 % (Low)	★★☆☆☆

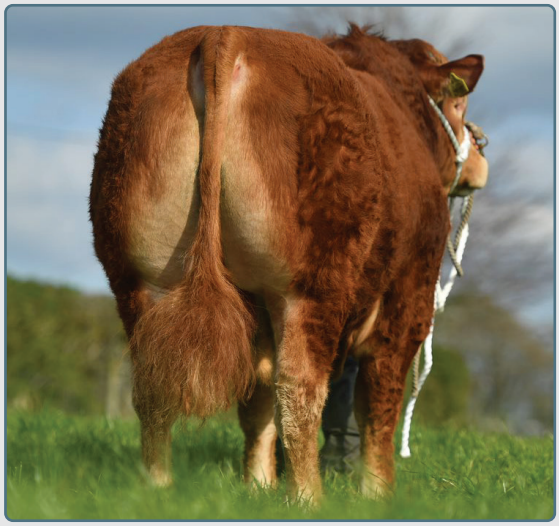

Ardlea Rolex

- Rolex exhibits exceptional muscle delevelopment both on the back and hindquarter.
- He is bred to produce exceptional weanlings with extra shape.
- Rolex is a Telfers Munster son from an outstanding Vison cow.

Linear	
MUS	125
SKE	119
FUN	99

- Telfers Munster
  - Lodge Hamlet
  - Telfers Imagination
- Ardlea Hula
  - Vison
  - F039 Serine

Scan QR code for most recent proof

Sire, Telfers Munster; **Semen Available**

Sir

LISNA SIR
DOB:01/01/2021

Code: **LM8616**
Pedigree Status: PED

Myostatin: +/ + F94L: 2

PRESTIGE Limousin

Star Rating (Within Breed)	Index ICBF, Oct '22 Genotype Incl.	€ Value	Rel	Star Rating (Across Breed)
★★★★★	Replacement Index	€126	43% (Average)	★★★★★
★★★★★	Terminal Index	€148	47% (Average)	★★★★★
★★★★★	DairyBeef Index	€121	44 % (Average)	★★★★★
	Expected Progeny Performance			
Calving Difficulty	Beef Heifers (% 3&4)	11.9%	49% (Average)	0 Records
	Beef Cows (% 3&4)	2.9%	71% (High)	0 Records
★★★★★	Gestation Length (days)	2.2 days	46% (Average)	★★★★☆
★★★★★	Docility (Scale)	0.03 Scale	46 % (Average)	★★★☆☆
★★★★★	Carcass Weight (Kg)	28.6 Kg	44 % (Average)	★★★★★
★★★★☆	Carcass Conf. (Scale 1-15)	2.35 Scale	44 % (Average)	★★★★★
	Expected Daughter Performance			
	Daughter calving diff (% 3&4)	3.9 %	56 % (Average)	
★★★★★	Daughter milk (Kg)	2.3 Kg	40 % (Average)	★★★☆☆
★☆☆☆☆	Daughter calving interval (d)	3.1 days	38 % (Low)	★☆☆☆☆

Lisna Sir

- Sired by the renowned Tomschoice Lexicon from a superb On-Dit daughter; she is one of the best breeding cows in the Lisna herd.
- Tomschoice Lexicon X On Dit X Rocky (ROX).
- Lisna Sir is an exceptional quality, powerful, well-muscled, wide correct bull.

Linear	
MUS	121
SKE	101
FUN	111

- Tomschoice Lexicon
  - Kaprico Eravelle
  - Tomschoice Icon
- Lisna Miax
  - On-Dit
  - Lisnadell Eitna

Scan QR code for most recent proof

Lisna Sir

Rigby

ARDLEA RIGBY ET

DOB:24/12/2020

Code: **LM8622**

Pedigree Status: PED

Myostatin: +/ + F94L: 2

PEDIGREE ROYALTY

PRESTIGE Limousin

Star Rating (Within Breed)	Index ICBF, Oct '22 Genotype Incl.	€ Value	Rel	Star Rating (Across Breed)
★★★★☆	Replacement Index	€115	44% (Average)	★★★★☆
★★★★★	Terminal Index	€164	47% (Average)	★★★★★
★★★☆☆	DairyBeef Index	€88	42 % (Average)	★★★★★
	Expected Progeny Performance			
Calving Difficulty	Beef Heifers (% 3&4)	9.6%	48% (Average)	0 Records
	Beef Cows (% 3&4)	5.6%	71% (High)	0 Records
★☆☆☆☆	Gestation Length (days)	4.5 days	44% (Average)	★☆☆☆☆
★★★★★	Docility (Scale)	0.02 Scale	46 % (Average)	★★★☆☆
★★★★★	Carcass Weight (Kg)	39 Kg	45 % (Average)	★★★★★
★★★★★	Carcass Conf. (Scale 1-15)	2.46 Scale	44 % (Average)	★★★★★
	Expected Daughter Performance			
	Daughter calving diff (% 3&4)	5.9 %	58 % (Average)	
★★★★★	Daughter milk (Kg)	1.8 Kg	40 % (Average)	★★★☆☆
★☆☆☆☆	Daughter calving interval (d)	3.5 days	37 % (Low)	★☆☆☆☆

Ardlea Rigby

- Rigby is an impressive bull with exceptional power, shape, width and style.
- Rigby has the quality and pedigree to breed commercial show champions.
- Rigby's grand-dam, Uriel B, was one of the best cows in the renowned French herd of Jacques Bachelier, when it was dispersed.

Linear	
MUS	142
SKE	130
FUN	116

- Derrygullinane Kingbull
  - Gerrygullinane Glen
  - Derrygullinane Elsia Et
- Elite Gisele Et
  - Wilodge Vantastic
  - Uriel B

Scan QR code for most recent proof

Sire, Derrygullinane Kingbull

Breeding for a better future www.progressivegenetics.ie 0818 20 20 50

Bel Orient

Bel Orient
DOB:14/09/2006

Code: **S2176**
Pedigree Status: PED

Myostatin: +/+ F94L:2

PRESTIGE Limousin

Star Rating (Within Breed)	Index ICBF, Oct '22 Genotype Incl.	€ Value	Rel	Star Rating (Across Breed)
★★★☆☆	Replacement Index	€96	62% (High)	★★★★☆
★★★★★	Terminal Index	€142	71% (High)	★★★★★
★★★★★	DairyBeef Index	€124	60 % (High)	★★★★★
	Expected Progeny Performance			
Calving Difficulty	Beef Heifers (% 3&4)	12.8%	52% (Average)	1 Record
	Beef Cows (% 3&4)	3.7%	94% (High)	36 Records
★☆☆☆☆	Gestation Length (days)	3.07 days	68% (High)	★☆☆☆☆
★★★☆☆	Docility (Scale)	-0.06 Scale	61 % (High)	★☆☆☆☆
★★★★★	Carcass Weight (Kg)	32.8 Kg	77 % (High)	★★★★★
★☆☆☆☆	Carcass Conf. (Scale 1-15)	1.91 Scale	76 % (High)	★★★★★
	Expected Daughter Performance			
	Daughter calving diff (% 3&4)	4.8 %	70 % (High)	
★★★★★	Daughter milk (Kg)	2.5 Kg	76 % (High)	★★★☆☆
★★☆☆☆	Daughter calving interval (d)	1.6 days	46 % (Average)	★☆☆☆☆

Bel Orient Daughter bred by Philip Crowe

- Use to improve size, length and level of top line.
- Progeny have excellent live weight gain.
- Daughters are very functional and milky.

Linear	
MUS	109
SKE	112
FUN	114

Bel Orient Daughter

- Neuf
  - Cassis
  - Jungle
- Reza
  - Dauphin
  - Navette

Scan QR code for most recent proof

Reece

CASTLEVIEW REECE
DOB:22/10/2020

Code: **LM8619**
Pedigree Status: PED
Myostatin: NT821/+(1F94L)

PRESTIGE Limousin

Star Rating (Within Breed)	Index ICBF, Oct '22 Genotype Incl.	€ Value	Rel	Star Rating (Across Breed)
★★★★☆	Replacement Index	€110	50% (Average)	★★★★☆
★★★★★	Terminal Index	€148	53% (Average)	★★★★★
★★★☆☆	DairyBeef Index	€93	48 % (Average)	★★★★★
	Expected Progeny Performance			
Calving Difficulty	Beef Heifers (% 3&4)	8.9%	53% (Average)	0 Records
	Beef Cows (% 3&4)	4.7%	77% (High)	0 Records
★☆☆☆☆	Gestation Length (days)	4.8 days	46% (Average)	★☆☆☆☆
★★★★★	Docility (Scale)	0.02 Scale	58 % (Average)	★★★☆☆
★★★★★	Carcass Weight (Kg)	32.5 Kg	52 % (Average)	★★★★★
★★★★☆	Carcass Conf. (Scale 1-15)	2.3 Scale	48 % (Average)	★★★★★
	Expected Daughter Performance			
	Daughter calving diff (% 3&4)	4.3 %	62 % (High)	
★★★★★	Daughter milk (Kg)	3.9 Kg	48 % (Average)	★★★★☆
★☆☆☆☆	Daughter calving interval (d)	4.9 days	41 % (Average)	★☆☆☆☆

Castleview Reece

- He is sired by Cameos, one of the best bulls to come from the French Limousin maternal programme.
- Reece is high in both terminal and maternal traits.
- Predicted milk figure of +3.9 kgs.
- Reece was selected for his strong maternal pedigree and overall quality.

Linear	
MUS	136
SKE	125
FUN	130

- Cameos
  - Remix
  - Velseuse
- Castleview Jane
  - Ronick Hawk
  - Castleview Diva

Scan QR code for most recent proof

Cameos daughter bred in France (Cameos semen available)

Breeding for a better future www.progressivegenetics.ie 0818 20 20 50

Edakkya

PRESTIGE Limousin

EDAKKYA Code: **LM2242**
DOB:24/08/2009
Pedigree Status: PED Myostatin: +/+ F94L:2

Star Rating (Within Breed)	ICBF, Oct '22 Genotype Incl.	€ Value	Rel	Star Rating (Across Breed)
★★★★☆	Replacement Index	€111	77% (V High)	★★★★☆
★★★★☆	Terminal Index	€134	87% (High)	★★★★★
★★☆☆☆	DairyBeef Index	€80	69% (High)	★★★★★
	Expected Progeny Performance			
Calving Difficulty	Beef Heifers (% 3&4)	10.6%	76% (High)	52 Records
	Beef Cows (% 3&4)	3.5%	96% (V High)	345 Records
★★★★★	Gestation Length (days)	2.48 d	97 % (V High)	★★★☆☆
★★★★★	Docility (Scale)	0	94 % (V High)	★★★☆☆
★★★★★	Carcass Weight (Kg)	29.5 Kg	96 % (V High)	★★★★★
★★☆☆☆	Carcass Conf (Scale 1 - 15)	2.03 Scale	95 % (V High)	★★★★★
	Expected Daughter Performance			
	Daughter calv diff (% 3 & 4)	5.9 %	73 % (High)	
★★★★☆	Daughter milk (kg)	1.1 Kg	84 % (V High)	★★☆☆☆
★★★★☆	Daughter calv interval (d)	-0.14 days	52 % (Average)	★★☆☆☆

- A complete bull – good on growth, shape, docility and maternal traits.
- Easy calving on cows, excellent weight gain, very good hindquarter.
- A big fertility improver.
- Five star Limousin on gestation length.

Linear	
MUS	117
SKE	121
FUN	103

Edakkya son, Keltic Rembrandt

- Alex
  - Rintintin
  - Tendresse
- Barbie
  - Urgel
  - Tsarine

Scan QR code for most recent proof

Grenache

PRESTIGE Limousin

GRENACHE Code: **LM4351**
DOB:03/11/2011
Pedigree Status: PED Myostatin: +/+F94L:2

Star Rating (Within Breed)	ICBF, Oct '22 Genotype Incl.	€ Value	Rel	Star Rating (Across Breed)
★★★★★	Replacement Index	€171	74% (V High)	★★★★★
★★★★☆	Terminal Index	€135	90% (High)	★★★★★
★★☆☆☆	DairyBeef Index	€80	71% (High)	★★★★★
	Expected Progeny Performance			
Calving Difficulty	Beef Heifers (% 3&4)	6%	91% (V High)	233 Records
	Beef Cows (% 3&4)	2.3%	96% (V High)	230 Records
★☆☆☆☆	Gestation Length (days)	5 d	97 % (V High)	★☆☆☆☆
★★★★	Docility (Scale)	-0.01	94 % (V High)	★★☆☆☆
★★☆☆☆	Carcass Weight (Kg)	21.7 Kg	94 % (V High)	★★★★☆
★★★★☆	Carcass Conf (Scale 1 - 15)	2.26 Scale	93 % (V High)	★★★★★
	Expected Daughter Performance			
	Daughter calv diff (% 3 & 4)	4.3 %	71 % (High)	
★★★★★	Daughter milk (kg)	5.6 Kg	76 % (High)	★★★★☆
★★★★★	Daughter calv interval (d)	-0.94 days	49 % (Average)	★★★☆☆

- Grenache excels in calving ease, temperament and milk.
- Suitable for pedigree & commercial maidens.
- Daughters are exceptionally milky.

Linear	
MUS	112
SKE	98
FUN	102

Grenache son

- Tastevin
  - Epson
  - Paillette
- Dulcinee
  - Amiral
  - Volga

Scan QR code for most recent proof

Erebos Code: LM6172

PRESTIGE Limousin

EREBOS
DOB:16/09/2009
Pedigree Status: PED
Myostatin: +/+ F94L:2

Star Rating (Within Breed)	ICBF, Oct '22 Genotype Incl.	€ Value	Rel	Star Rating (Across Breed)
★★★★★	Replacement Index	€154	62% (High)	★★★★★
★★★☆☆	Terminal Index	€127	70% (High)	★★★★☆
★★★★☆	DairyBeef Index	€97	59% (Average)	★★★★★
	Expected Progeny Performance			
Calving Difficulty	Beef Heifers (% 3&4)	6.7%	64% (High)	20 Records
	Beef Cows (% 3&4)	2.7%	92% (V High)	112 Records
★★★★★	Gestation Length (days)	2.62 d	90 % (V High)	★★★☆☆
★★★★☆	Docility (Scale)	-0.02	79 % (High)	★★☆☆☆
★★★☆☆	Carcass Weight (Kg)	24.8 Kg	75 % (High)	★★★★★
★☆☆☆☆	Carcass Conf (Scale 1 - 15)	1.71 Scale	72 % (High)	★★★★☆
	Expected Daughter Performance			
	Daughter calv diff (% 3 & 4)	4.5 %	67 % (High)	
★★★★★	Daughter milk (kg)	6.9 Kg	72 % (High)	★★★★★
★★★★☆	Daughter calv interval (d)	-0.45 days	43 % (Average)	★★★☆☆

- Erebos excels in calving ease, fertility, milk and temperament .
- Suitable for use on pedigree maidens.
- An exceptional +6.9 kgs of daughter milk.

Linear	
MUS	111
SKE	110
FUN	102

Erebos daughter

- Urville
  - Scapin
  - Oxane 142
- Vanina
  - Ionesco
  - Reinette

Scan QR code for most recent proof

Haled Code: LM7425

PRESTIGE Limousin

HALED MN
DOB:25/09/2012
Pedigree Status: PED
Myostatin: +/+ F94L:2

Star Rating (Within Breed)	ICBF, Oct '22 Genotype Incl.	€ Value	Rel	Star Rating (Across Breed)
★★★★☆	Replacement Index	€117	45% (Average)	★★★★★
★★★★★	Terminal Index	€147	53% (Average)	★★★★★
★★★★☆	DairyBeef Index	€97	44% (Average)	★★★★★
	Expected Progeny Performance			
Calving Difficulty	Beef Heifers (% 3&4)	8.3%	38% (Low)	0
	Beef Cows (% 3&4)	3%	82% (V High)	0
★★★★★	Gestation Length (days)	2.11 d	40 % (Average)	★★★★☆
★★★☆☆	Docility (Scale)	-0.05	34 % (Low)	★★☆☆☆
★★★★★	Carcass Weight (Kg)	33.7 Kg	55 % (Average)	★★★★★
★☆☆☆☆	Carcass Conf (Scale 1 - 15)	1.87 Scale	50 % (Average)	★★★★★
	Expected Daughter Performance			
	Daughter calv diff (% 3 & 4)	4.1 %	60 % (High)	
★★★★★	Daughter milk (kg)	3.1 Kg	52 % (Average)	★★★☆☆
★☆☆☆☆	Daughter calv interval (d)	2.85 days	34 % (Low)	★☆☆☆☆

- Qualified on farm RRE VS - Top 1% of Limousin.
- Progeny are well balanced between size and muscle.
- Daughters have exceptional legs and feet.

Linear	
MUS	106
SKE	109
FUN	110

Haled progeny

- Danube
  - Rocamadour
  - Regate
- Daphnie
  - On-Dit

Scan QR code for most recent proof

Breeding for a better future www.progressivegenetics.ie 0818 20 20 50

Leopard Code: LM7437

PRESTIGE Limousin

LEOPARD MN
DOB:30/08/2015
Pedigree Status: PED Myostatin: +/+ F94L:2

Star Rating (Within Breed)	ICBF, Oct '22 Genotype Incl.	€ Value	Rel	Star Rating (Across Breed)
★☆☆☆☆	Replacement Index	€60	45% (Average)	★★☆☆☆
★★★★★	Terminal Index	€168	52% (Average)	★★★★★
★★★★★	DairyBeef Index	€111	45% (Average)	★★★★★
	Expected Progeny Performance			
Calving Difficulty	Beef Heifers (% 3&4)	11.2%	41% (Average)	0
	Beef Cows (% 3&4)	5.2%	82% (V High)	0
★☆☆☆☆	Gestation Length (days)	4.46 d	37 % (Low)	★☆☆☆☆
★★★☆☆	Docility (Scale)	-0.05	36 % (Low)	★★☆☆☆
★★★★★	Carcass Weight (Kg)	38.4 Kg	54 % (Average)	★★★★★
★★★★★	Carcass Conf (Scale 1 - 15)	2.59 Scale	49 % (Average)	★★★★★
	Expected Daughter Performance			
	Daughter calv diff (% 3 & 4)	5.2 %	61 % (High)	
★☆☆☆☆	Daughter milk (kg)	-3.3 Kg	50 % (Average)	★☆☆☆☆
★☆☆☆☆	Daughter calv interval (d)	3.9 days	35 % (Low)	★☆☆☆☆

- Qualified on farm RRE VS - Top 1% of Limousin.
- Mature cows only.
- Progeny are very powerful with excellent width and length.
- Daughters are exceptional on legs and feet.

Linear	
MUS	125
SKE	113
FUN	98

Leopard daughter

- Henri Ben
  - Achile
  - Colette-Ben
- Acadie-Ben
  - Neptune
  - Nicole

Scan QR code for most recent proof

Rocket Code: LM7455

PRESTIGE Limousin

CARRICKMORE POCKET ROCKET ET
DOB:22/12/2019
Pedigree Status: PED Myostatin: +/+ F94L:2

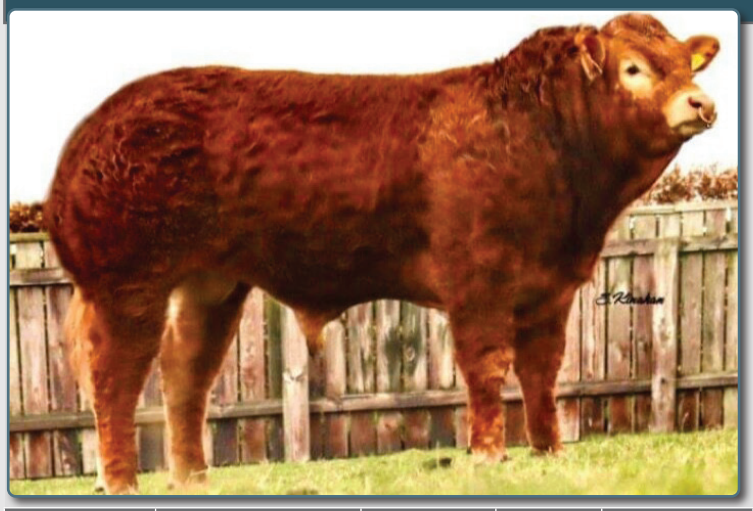

Star Rating (Within Breed)	ICBF, Oct '22 Genotype Incl.	€ Value	Rel	Star Rating (Across Breed)
★★★☆☆	Replacement Index	€107	50% (Average)	★★★★☆
★★★★★	Terminal Index	€153	53% (Average)	★★★★★
★★★★★	DairyBeef Index	€113	51% (Average)	★★★★★
	Expected Progeny Performance			
Calving Difficulty	Beef Heifers (% 3&4)	5.6%	58% (Average)	4
	Beef Cows (% 3&4)	3.1%	75% (High)	3
★★★☆☆	Gestation Length (days)	3.84 d	46 % (Average)	★☆☆☆☆
★☆☆☆☆	Docility (Scale)	-0.13	48 % (Average)	★☆☆☆☆
★★★★★	Carcass Weight (Kg)	31.3 Kg	53 % (Average)	★★★★★
★★★★☆	Carcass Conf (Scale 1 - 15)	2.28 Scale	48 % (Average)	★★★★★
	Expected Daughter Performance			
	Daughter calv diff (% 3 & 4)	5.2 %	64 % (High)	
★★★★★	Daughter milk (kg)	2.8 Kg	47 % (Average)	★★★☆☆
★☆☆☆☆	Daughter calv interval (d)	3.35 days	45 % (Average)	★☆☆☆☆

- Pocket Rocket is a son of Ice Princess, Overall Champion at RUAS, Balmoral show, 2015, National Limousin Champion 2015 and 2016 and World Limousin Congress Champion 2016.
- Pocket Rocket is a very well-muscled, correct, wide bull full of breed character.

Linear	
MUS	119
SKE	120
FUN	125

Dam, Baileys Ice Princess

- Ronick Hawk
  - Broadmeadows Cannon
  - Ronick Esther
- Baileys Iceprincess
  - Baileys Darwin
  - Roundhill Vjoyeuse 820 (Et)

Scan QR code for most recent proof

Jac

JAC

Code: **LM7479**

DOB:07/10/2014

Pedigree Status: PED

Myostatin: +/+F94L:2

Star Rating (Within Breed)	ICBF, Oct '22 Genotype Incl.	€ Value	Rel	Star Rating (Across Breed)
★☆☆☆☆	Replacement Index	€75	38% (Average)	★★☆☆☆
★★★☆☆	Terminal Index	€130	41% (Low)	★★★★☆
★★★☆☆	DairyBeef Index	€90	38% (Low)	★★★★★
Expected Progeny Performance				
Calving Difficulty	Beef Heifers (% 3&4)	5.4%	39% (Low)	1
	Beef Cows (% 3&4)	2.6%	68% (High)	1
★☆☆☆☆	Gestation Length (days)	4.4 d	34 % (Low)	★☆☆☆☆
★★★★★	Docility (Scale)	0	34 % (Low)	★★★☆☆
★★☆☆☆	Carcass Weight (Kg)	21.1 Kg	38 % (Low)	★★★★☆
★★★★★	Carcass Conf (Scale 1 - 15)	2.39 Scale	37 % (Low)	★★★★★
Expected Daughter Performance				
	Daughter calv diff (% 3 & 4)	4.4 %	54 % (Average)	
★☆☆☆☆	Daughter milk (kg)	-3.1 Kg	38 % (Low)	★☆☆☆☆
★★☆☆☆	Daughter calv interval (d)	2.37 days	33 % (Low)	★☆☆☆☆

- Jac combines an easy calving pedigree with progeny also displaying exceptional muscular development.
- Huge satisfaction with his calves in the Lissettt herd.
- Jac also has an outcross pedigree.

Linear	
MUS	N/A
SKE	N/A
FUN	N/A

Jac

Correze
- Objat
- Vedette

Hippie
- Eclair
- Uniforme

Scan QR code for most recent proof

Letiprince

LETIPRINCE

Code: **LM8145**

DOB:27/10/2015

Pedigree Status: PED

Myostatin: +/+F94L:2

Star Rating (Within Breed)	ICBF, Oct '22 Genotype Incl.	€ Value	Rel	Star Rating (Across Breed)
★★★☆☆	Replacement Index	€96	46% (Average)	★★★★☆
★★★★★	Terminal Index	€152	54% (Average)	★★★★★
★★★★★	DairyBeef Index	€110	45% (Average)	★★★★★
Expected Progeny Performance				
Calving Difficulty	Beef Heifers (% 3&4)	10%	41% (Average)	0
	Beef Cows (% 3&4)	4%	83% (V High)	0
★★☆☆☆	Gestation Length (days)	3.97 d	42 % (Average)	★☆☆☆☆
★☆☆☆☆	Docility (Scale)	-0.11	41 % (Average)	★☆☆☆☆
★★★★★	Carcass Weight (Kg)	35.7 Kg	56 % (Average)	★★★★★
★★★☆☆	Carcass Conf (Scale 1 - 15)	2.21 Scale	52 % (Average)	★★★★★
Expected Daughter Performance				
	Daughter calv diff (% 3 & 4)	5.1 %	60 % (High)	
★★★★☆	Daughter milk (kg)	0.7 Kg	48 % (Average)	★★☆☆☆
★★☆☆☆	Daughter calv interval (d)	2.32 days	35 % (Low)	★☆☆☆☆

- Champion of the 2021 maternal progeny test in Moussours test station.
- Progeny are very powerful with good skeletal and muscle development
- Daughters are making super cows with exceptional calving ability.

Linear	
MUS	110
SKE	112
FUN	114

Letiprince daughter

Chatelain
- On-Dit
- Urane

Ficelle
- Atlas
- Abeille

Scan QR code for most recent proof

Breeding for a better future www.progressivegenetics.ie 0818 20 20 50

Jaurel

PRESTIGE Limousin

JAUREL
Code: **LM8715**
DOB:15/09/2014
Pedigree Status:PED
Myostatin: +/+F94L:2

Star Rating (Within Breed)	ICBF, Oct '22 Genotype Incl.	€ Value	Rel	Star Rating (Across Breed)
★★★★★	Replacement Index	€151	48% (Average)	★★★★★
★★★★★	Terminal Index	€173	56% (Average)	★★★★★
★★★★★	DairyBeef Index	€140	#N/A% (#N/A)	★★★★★
Expected Progeny Performance				
Calving Difficulty	Beef Heifers (% 3&4)	8.7%	44% (Average)	0
	Beef Cows (% 3&4)	4.3%	85% (V High)	0
★★★★☆	Gestation Length (days)	2.88 d	43 % (Average)	★★★☆☆
★★☆☆☆	Docility (Scale)	-0.09	41 % (Average)	★☆☆☆☆
★★★★★	Carcass Weight (Kg)	40.2 Kg	59 % (Average)	★★★★★
★★★★★	Carcass Conf (Scale 1 - 15)	2.52 Scale	54 % (Average)	★★★★★
Expected Daughter Performance				
	Daughter calv diff (% 3 & 4)	4.8 %	62 % (High)	
★★★★★	Daughter milk (kg)	5.5 Kg	54 % (Average)	★★★★★
★★★☆☆	Daughter calv interval (d)	1.38 days	36 % (Low)	★☆☆☆☆

- Jaurel progeny stood out during our progeny tour in 2022.
- Progeny are very well-balanced and correct with great width through the body.
- Daughters are average in size, with excellent width of pelvis and are full of eye appeal.

Linear	
MUS	112
SKE	116
FUN	116

Jaurel Daughter

- Chatelain
  - On Dit
  - Urane
- Copine
  - Safara
  - Utile

Scan QR code for most recent proof

Nebbiolo

PRESTIGE Limousin

NEBBIOLO
Code: **LM3713**
DOB:18/12/2014
Pedigree Status: PED
Myostatin: +/+ F94L:2

Star Rating (Within Breed)	ICBF, Oct '22 Genotype Incl.	€ Value	Rel	Star Rating (Across Breed)
★★★★★	Replacement Index	€198	51% (High)	★★★★★
★★★★★	Terminal Index	€201	61% (Average)	★★★★★
★★★★★	DairyBeef Index	€158	#N/A% (#N/A)	★★★★★
Expected Progeny Performance				
Calving Difficulty	Beef Heifers (% 3&4)	7%	57% (Average)	0
	Beef Cows (% 3&4)	2.9%	91% (V High)	0
★★☆☆☆	Gestation Length (days)	3.79 d	92 % (V High)	★☆☆☆☆
★★★★★	Docility (Scale)	0.07	59 % (Average)	★★★★★
★★★★★	Carcass Weight (Kg)	47.9 Kg	58 % (Average)	★★★★★
★★★★☆	Carcass Conf (Scale 1 - 15)	2.35 Scale	54 % (Average)	★★★★★
Expected Daughter Performance				
	Daughter calv diff (% 3 & 4)	5.3 %	62 % (High)	
★★★★★	Daughter milk (kg)	5.0 Kg	50 % (Average)	★★★★☆
★★★☆☆	Daughter calv interval (d)	0.79 days	38 % (Low)	★★☆☆☆

- No. 2 bull available on Replacement Index.
- Nebbiolo daughters in Moussours, France, impressed with their temperament, size, power and weight.
- The first daughters in France are calving this season, therefore there is no data on milk ability available now.

Linear	
MUS	111
SKE	106
FUN	109

Sire, Grenache

- Grenache
  - Tastevin
  - Dulcinee
- Louise
  - Bavardage
  - Egerie

Scan QR code for most recent proof

Munster Code: S3301

PRESTIGE Limousin

TELFERS MUNSTER
DOB:11/06/2016
Pedigree Status: PED
Myostatin: nt821/+ F94L: 1

Star Rating (Within Breed)	ICBF, Oct '22 Genotype Incl.	€ Value	Rel	Star Rating (Across Breed)
★★★★★	Replacement Index	€141	56% (High)	★★★★★
★★★★★	Terminal Index	€165	74% (Average)	★★★★★
★★★★★	DairyBeef Index	€136	64% (High)	★★★★★
	Expected Progeny Performance			
Calving Difficulty	Beef Heifers (% 3&4)	6.9%	60% (High)	8
	Beef Cows (% 3&4)	3.5%	91% (V High)	170
★★★★☆	Gestation Length (days)	3.3 d	90 % (V High)	★★☆☆☆
★★★★★	Docility (Scale)	0.06	65 % (High)	★★★★☆
★★★★★	Carcass Weight (Kg)	28.6 Kg	80 % (V High)	★★★★★
★★★★★	Carcass Conf (Scale 1 - 15)	2.91 Scale	75 % (High)	★★★★★
	Expected Daughter Performance			
	Daughter calv diff (% 3 & 4)	4.5 %	60 % (High)	
★☆☆☆☆	Daughter milk (kg)	-2.3 Kg	44 % (Average)	★☆☆☆☆
★★☆☆☆	Daughter calv interval (d)	2.25 days	44 % (Average)	★☆☆☆☆

- A complete bull – good on growth, shape, docility and maternal traits.
- Easy calving on cows, excellent weight gain, very good hindquarter.
- Excellent muscle expression.
- Reserve intermediate champion Carlisle 2018.

Linear	
MUS	132
SKE	110
FUN	89

Trueman shania, daughter, sold 13,000 gns

- Lodge Hamlet
  - 5331 Saphir
  - Lodge Violet
- Telfers Imagination
  - Goldies Comet
  - Goldies Florist

Scan QR code for most recent proof

Magister Code: LM8727

PRESTIGE Limousin

MAGISTER
DOB:12/10/2016
Pedigree Status: PED
Myostatin: +/+ F94L:2

Star Rating (Within Breed)	ICBF, Oct '22 Genotype Incl.	€ Value	Rel	Star Rating (Across Breed)
★★★☆☆	Replacement Index	€104	56% (High)	★★★★☆
★★★★★	Terminal Index	€160	74% (Average)	★★★★★
★★★★★	DairyBeef Index	€121	64% (High)	★★★★★
	Expected Progeny Performance			
Calving Difficulty	Beef Heifers (% 3&4)	8.5%	47% (Average)	0
	Beef Cows (% 3&4)	2.9%	85% (V High)	0
★☆☆☆☆	Gestation Length (days)	3.3 d	90% (V High)	★☆☆☆☆
★★★☆☆	Docility (Scale)	-0.06	41% (Average)	★☆☆☆☆
★★★★★	Carcass Weight (Kg)	29.7 Kg	54% (Average)	★★★★★
★★★★★	Carcass Conf (Scale 1 - 15)	3.10 Scale	50% (Average)	★★★★★
	Expected Daughter Performance			
	Daughter calv diff (% 3 & 4)	5.1%	58 % (Average)	
★★★★☆	Daughter milk (kg)	0.5 Kg	48 % (Average)	★★☆☆☆
★☆☆☆☆	Daughter calv interval (d)	3.66 days	35 % (Low)	★☆☆☆☆

- Daughters in Moussours test station excelled for milk and fertility.
- Progeny have excellent live weight gain and muscle development.
- Suited to taller females.

Linear	
MUS	119
SKE	107
FUN	114

Magister daughter

- Chatelain
  - On Dit
  - Urane
- Faustouche
  - Objat

Scan QR code for most recent proof

SOME BREED LEGENDS STILL AVAILABLE

PRESTIGE Limousin

LODGE HAMLET (LM4058)

BAVARDAGE (AGB)

DAY (LM2190)

DAY son bred by Martin McConnon

QUEENSHEAD ALTEA (S593)

JT (LM5641)

JT Daughter

NUCLEON MN (LM8688)

Call Centre: 046-9541230 or 0818 20 20 50
www.progressivegenetics.ie

ISO 9001:2015
EQA
QUALITY ASSURED COMPANY

Head Office
Rathcore, Enfield
Co . Meath A83 KP98
Tel: 046-9541230

Breeding Advisor & Semen Sales

Gerard McCool
087 - 2057588
Donegal

John Griffith
086 - 8431624
Sligo ,Mayo, Roscommon

Deirdre Toal
087 - 2599314
Monaghan, Longford, Cavan, Leitrim

John McDaniel
087 - 2360318
Louth & Inniskeen Area

Michael Quinn
086 - 3892908
Meath, North Dublin

Leo Davis
086 - 8197114
Kells Area & Westmeath East

Violet Nevin
087 - 6253395
Westmeath, North Offaly

Trevor Hanly
087 - 2272446
087 - 9148922
Carlow, Wicklow, Kildare, E Laois, Nth Wexford

Sean Hayes
087 - 2757835
Tipperary, West Laois, South Offaly

Denis Dalton
087 - 6785875
Kilkenny

Ger Power
086 - 2158505
Kilkenny

John Fogarty
087 - 6752401
Part of Tipperary & Kilkenny

Eugene Kehoe
087 - 6842846
South Wexford

David Phelan
086 - 8959558
East Waterford

Richie Smyth
086-1937800
North Kildare area

Martin Regan
086 - 8216253
Beef Specialist, West of Ireland

Shane Leane
086 - 7514121
Technical Sales Manager

Seamus Hughes
087 - 2331235
Sales Manager

Milk Recording Contacts

Milk Recording Supervisor
Louise Knight 087-2505723
Emma Behan 086 0667030

Milk Recording Office
Tel: 046-9540606

Get all the latest proof data @ www.progressivegenetics.ie